

WYNBERG IMPROVEMENT DISTRICT BUSINESS PLAN

1 JULY 2025 – 30 JUNE 2030

FOR THE

CONTINUATION AND ONGOING MANAGEMENT

OF THE

WYNBERG IMPROVEMENT DISTRICT NPC

(NPC Reg. No. 2000/021770/08)

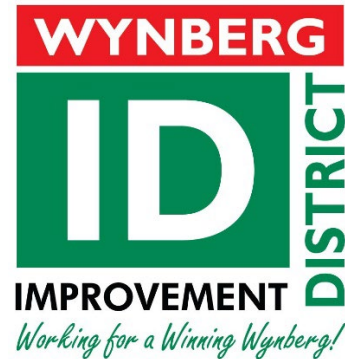

Prepared by:

The Wynberg Improvement District NPC

Email: info@wynbergid.co.za

Website: www.wynbergid.co.za

Contents

PART A: Motivation Report

Introduction	4
WID Area	5
WID Mission	8
WID Vision.....	8
WID Goals.....	8
Consistency with Integrated Development Plan (IDP).....	9
Proposed continuation of existing services	10
Improving Public Safety	10
Public Safety Patrol Officers.....	11
The public safety plan includes.....	11
Assistance from the City of Cape Town	12
CCTV Surveillance Project	12
Operational security forum.....	12
Perimeter security and security applications	13
Maintenance and Cleansing.....	14
Environmental Development.....	17
Recycling Initiative	17
Greening.....	17
Polyphagous shot hole borer (PSHB) beetle.....	18
Social and Economic Development.....	18
Communication.....	19
Property Owner Supported Projects.....	20
5-Year Budget of the WID	20

Financial Impact of the CID 21

Proposed Management Structure 22

Permissible Amendments to the Business Plan..... 23

List of all Rateable Properties within the CID..... 23

PART B: Five-Year Term Implementation Plan

PART C: Five-Year Budget

A. MOTIVATION REPORT

Introduction

The Wynberg Improvement District (WID) was formally established in October 2000 providing daytime supplementary and enhanced public safety and urban cleaning services in close cooperation with the City's Waste Services Department and Law Enforcement Services Branch as well as the SAPS to regain the cleanliness of the area and safety of property and business owners and the community. Night-time public safety was added to the service in 2004. The WID later introduced a 24/7 manned control room to further improve the services and communication between property owners and the patrolmen.

In 2006 the Old Wynberg Village, a heritage conservation area, was incorporated into the WID. Utilising accumulated funds the WID contracted an additional patrol vehicle in 2012. In 2015, a further extension to the WID was approved. Through the efforts of the WID the area has attracted new investments and property owners have upgraded and maintained their property investments including the Maynard Mall upgrade, Riverstone Mall redevelopment, Grand Central development, the Home Choice corporate Head Quarters investment and the upgrade of the Wynberg Centre. A third extension of the WID area was concluded in 2024. The impetus for the latest proposed extension of the WID serves to confirm the positive impact of the initiative in the area. Along with the proposed implementation of the MyCiti bus service and the significant redevelopment of the Wynberg Public Transport Interchange will further focus the need for coordinated urban management of the area as the WID repositions itself to address the impact of large volumes of commuters in the CBD area and the associated potential for urban decay, traffic congestion, littering and increased opportunities for crime that may impact the entire WID area.

The continued improvements and upgrades proposed in this business plan is funded by an additional rate levied on rateable property located within the WID. Both non-residential and residential property owners will contribute to the improvements and upgrades.

Company: Wynberg Improvement District NPC (WID)
Registered Office: Lower Church Street Entrance
Maynard Mall, Wynberg, Cape Town, 7800

WID Board:	Portfolio
Roelou Slabbert	Chairperson
Ian Hurst	Financial Portfolio
Pam Farrell	Cleansing, Urban Maintenance and Social Upliftment
Angelo Lanfranci	Public Safety

Auditor: Ratio Auditors
Accountant: De Bruyn Daly Chartered Accountants

Company Secretarial Duties: Ratio Auditors
WID Management Company: Geocentric Urban Management
2, 12th Street
Elsies River Industrial
7490

Contact Details:

CID Managers	061 219 2990 / 074 426 6816 - Control Room 021 565 0900
Email	info@wynbergid.co.za
Website	www.wynbergid.co.za

WID Area

Northern Boundary. The northern boundary of the WID follows Wetton Road from Egham Road westward, along Riverstone Road to Brodie Road to include properties on both sides of Brodie Road and then along Church Street up to where it joins Waterloo Road.

Western Boundary. From the intersection of Waterloo Road, the western boundary continues southward along Waterloo Road and then following Wolf Street, Lonsdale Street, Durban Road, Wellington Avenue and Lionel Road up to the intersection with Constantia Main Road.

Southern Boundary. The southern boundary follows Constantia Main Road from the intersection of Lionel Road to Main Road.

Western Boundary. The eastern boundary follows Main Road from the intersection with Main Road northwards along Park Road and Lester Road up to York Road. The boundary is the formed by the eastern extent of properties on the eastern side of Main Road up until Eber Road and then follows the railway line northwards until it reaches Station Road. The boundary the follows Station Road, Lower Church Street and Egham Road up to Wetton Road to include all properties west of Station Road and Egham Road.

WYNBERG

Improvement District

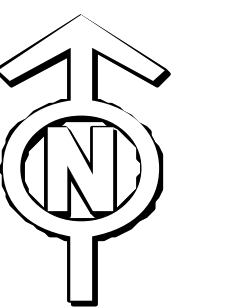

0 20 40 80 120 160
Meters

1:1 750
Transverse Mercator Projection,
Central Meridian 19° East,
WGS84 Ellipsoid using the
Hartebeesthoek94 Datum

Please Note:
- Every effort has been made to ensure the accuracy of information in this map at the time of publication.

- The spatial data portrayed in this map is as current, accurate and complete as provided by the various line departments responsible for the maintenance of these datasets.

- The City of Cape Town accepts no responsibility for, and will not be liable for, any errors or omissions contained herein.

THIS MAP WAS COMPILED BY:
CORPORATE GIS

Information & Knowledge
Management

Contact Information: Tel: +27 21 487 2711
Fax: +27 21 487 2821
city.maps@capetown.gov.za

Date: 20th September 2024



CITY OF CAPE TOWN
ISIXEKO SASEKAPA
STAD KAAPSTAD

Making progress possible. Together.

WYNBERG

Improvement District

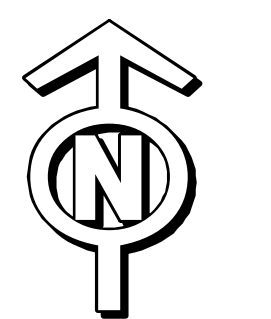
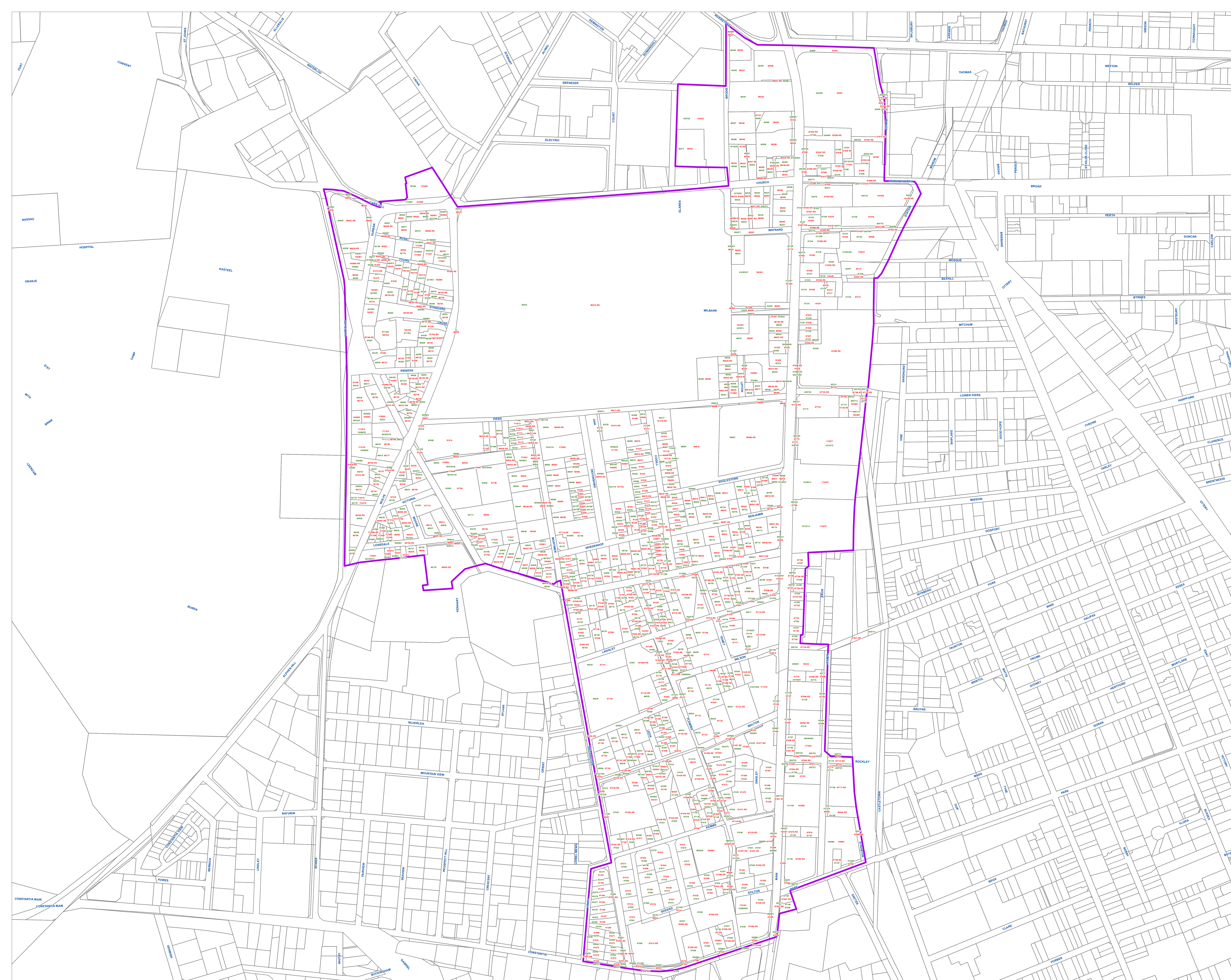

0 20 40 80 120 160
Meters

1:1 750

Transverse Mercator Projection,
Central Meridian 19° East,
WGS84 Ellipsoid using the
Hartebeesthoek94 Datum

Please Note:
- Every effort has been made to ensure the accuracy of information in this map at the time of publication.

- The spatial data portrayed in this map is as current, accurate and complete as provided by the various line departments responsible for the maintenance of these datasets.

- The City of Cape Town accepts no responsibility for, and will not be liable for, any errors or omissions contained herein.

THIS MAP WAS COMPILED BY:
CORPORATE GIS

Information & Knowledge
Management

Contact Information: Tel: +27 21 487 2711
Fax: +27 21 487 2821

city.maps@capetown.gov.za

Date: 20th September 2024



CITY OF CAPE TOWN
ISIXEKO SASEKAPA
STAD KAAPSTAD

Making progress possible. Together.

WID Mission

To assist with the revitalisation, promotion and urban management and provide an environment that is safe, clean and provides visitors and the Wynberg community with a pleasant shopping, working and living experience by supplementing and enhancing those services provided by the City of Cape Town.

WID Vision

In partnership with the City of Cape Town we will continue to work toward the economic upliftment of the area by maintaining a level of safety and cleanliness to promote the use of and investment in the area for both the retail, office and residential sector.

WID Goals

- Improve Public Safety significantly by proactive visible patrolling and cooperation with existing SAPS and City of Cape Town Law Enforcement efforts as well as other security service providers in the area.
- Creating a safe and clean public environment by addressing issues of maintenance and cleaning of streets, pavements and public spaces.
- Manage existing and new public infrastructure for the future benefit of all the users of the area.
- Attract new investment to the area.
- Support and promote social responsibility in the area
- The sustained and effective management of the WID area.

The core values of the WID are focussed on the delivery of supplementary and enhanced municipal services to the community of property and business owners and those that work and visit the area. The Board and the appointed management entity and service providers aim to deliver these services in a cost-effective and sustainable manner. This requires consistent evaluation of the performance of the service providers and the execution of the day-to-day business of the WID in a transparent and accountable manner. Typically, this is achieved through:

- rigorous reporting to the Board of Directors and the City of Cape Town,
- facilitation of local community participation in board meetings and members' meetings of the CID company,
- proper accounting and financial reporting that meet auditing standards,
- the submission of annual reports to the local community, and
- publication of all relevant documentation online.

Consistency with Integrated Development Plan (IDP)

Introduction

The IDP of the City rests on 3 foundations, 3 second-tier priorities and 3 top-tier priorities. Together this supports the vision for the City of Cape Town's City of Hope. The IDP is based on the City's 16 objectives linked to its priorities and foundations. The WID's supplementary and enhanced services are consistent with the City's IDP objectives with specific reference to the following programmes:

- **Safety.** The Public Safety plan supports effective Law Enforcement to make communities safer and this is supported using technology such as CCTV. The Public Safety plan also strengthens safety partnerships, thereby aiming for a holistic crime prevention programme as noted in Objective 5 and 6 of the IDP.
- **Economic Growth.** The WID is working towards the continuous development and improvement of the urban environment through public safety, cleaning, urban management, and social initiatives, all aimed at safeguarding and growing the existing businesses and economic opportunities thereby maintaining and creating employment opportunities. A well-maintained and managed area stimulates investment and WID therefore directly supports further economic growth.
- **Cleaning and the environment.** The WID urban cleaning, maintenance, and recycling plan supports the objectives of a healthy and sustainable environment. This is specifically aimed at the public space and amenities of the city, creating safe, quality public spaces whilst supporting environmental sustainability as noted in Objective 4, 9 and 11 of the IDP. The waste minimisation and cleaning activities provided as a supplementary service further enhances the basic services provided by the City of Cape Town.
- **Urban Maintenance.** The WID's urban maintenance work also supports Objective 13 in the IDP through the maintenance of road and associated infrastructure thereby creating a better environment for pedestrians, cyclists, and vehicles alike.

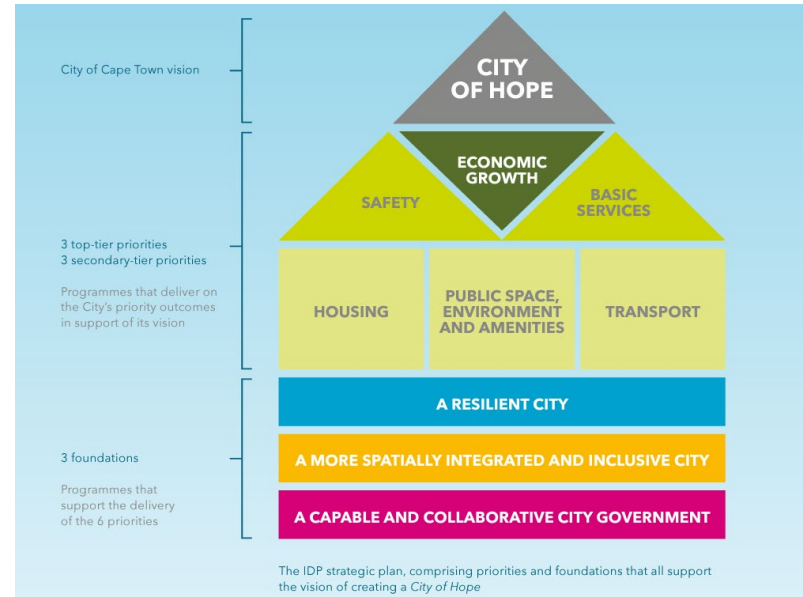

- **Social Development.** The WID supports the City's Social Upliftment Strategies to find lasting solutions for Social Development, which includes supporting individuals to move from the street into places of safety, support NGOs that provide social services and where possible create employment opportunities as noted in Objective 15 of the IDP.

Each of these priorities and objectives are considered within each of the main service areas of the WID business plan and highlighted in each section.

Proposed continuation of existing services

In order to address the needs of the area the WID will address six main focus areas namely:

- a) The management of the WID operations.
- b) The provision of public safety and security measures in the public areas only.
- c) The cleaning, greening and maintenance of the public spaces in the area.
- d) In co-operation with the relevant City of Cape Town departments, actions will continue to address and monitor urban management issues related to the public infrastructure in the WID.
- e) Through constructive partnerships with all the role-players in the WID the recycling initiative will be continued to improve the sustainability of the businesses and potentially create employment opportunities and social upliftment in the area.
- f) Marketing and promotional efforts will continue to promote the WID as a well-managed and functioning business and residential node.

Improving Public Safety

To improve safety and security the WID will continue with a comprehensive and integrated public safety plan for the area in conjunction with an appointed public safety service provider.

The WID initiative and the inherent security situation of the area require the deployment of public safety patrol officers to adequately secure the public areas. Such a deployment can be expensive to implement and therefore the focus of the public safety plan is on roaming vehicles and foot patrols with the highest number of resources deployed during day-time operations between 06:30 and 17:30 when most businesses are operational in the area. Considering the contributions from other stakeholders such as the SAPS and safety and security efforts from the City of Cape Town the following public safety and security plan is proposed for the WID. This plan involves the deployment of Public Safety Patrol Officers (similar to the concept of Neighbourhood Safety Ambassadors) and a public CCTV surveillance system to provide a reassuring presence on streets 7 days a week.

Public Safety Patrol Officers



The public safety patrol officers are brightly uniformed ambassadors that help to maintain an inviting and comfortable experience by serving as additional “eyes and ears” for local law enforcement agencies. They are the face of the area. Typically, they get to know their neighbourhood and community very well and often serve as a first point of contact for emergency needs, help law enforcement to maintain order and provide an additional deterrent to crime through their consistent coverage and visibility. Public Safety Patrol Officers are equipped with two-way radios and walk or patrol the area at key times of the day. They become an integral part of general law enforcement, often being the ones to identify public safety issues and form an extension of the SAPS and the local authority law enforcement. A small group of well-trained public safety patrol officers have proven to be very successful in securing an area through active engagement with all people in the precinct. Additional training of patrol officers is required to become knowledgeable on issues such as public safety and reporting, first aid and first-responder training, communication skills and homeless outreach services. Beyond basic training the Public Safety Patrol Officers develop a keen awareness and information of specific neighbourhood safety issues including drug trade, gang presence, poverty, social issues, criminal activity and behaviour. If required patrol officers also provide walking escorts to people entering businesses early or staff leaving work late or elderly and vulnerable people feeling insecure.

It is proposed that 6 public safety foot patrol officers be deployed in the WID, Monday to Friday between 06:30 and 17:30 and 4 public safety foot patrol officers Saturday and Sunday between 06:30 and 17:30. When specific operations are underway, the WID mobile public kiosk will serve as a public contact point within the WID and serve as a reporting point for the patrol officers. In addition, the area will be patrolled by two public safety patrol vehicles on 24 hour/7 days a week basis. The public safety deployment will be supported by a comprehensive radio and communications network linked to a supporting control room to be supplied by the service provider.

The public safety plan includes.

- 6 x public safety patrol officers patrolling the area on foot, Monday – Friday during the daytime (06:30 – 17:30).
- 4 x public safety patrol officers patrolling the area on foot, Saturday and Sunday during the daytime (06:30 – 17:30).
- All officers will wear reflective vests displaying their role as Public Safety Officers whilst conforming to the regulations of the PSIRA Act which may change from time to time.
- 3 x public safety patrol vehicles co-branded with both the logos of the WID and the service provider patrolling the area on a 24/7 basis.

- 1 x mobile command post
- Radio communications network.
- Centralised Control Room and CCTV monitoring
- CCTV camera network comprising of cameras and monitoring as set out in the implementation plan time scale.

Assistance from the City of Cape Town

The WID further enhances its public safety initiative through close cooperation with the Safety and Security Directorate of the City of Cape Town to link in with their initiative to support a safer public environment. This effort is focused on utilising the services of two Law Enforcement officers from the City of Cape Town in the area. These officers:

- Can enforce compliance with By-Laws and Policies
- Have powers of arrest
- Can Issue appropriate fines for the transgression of City By-laws
- Enhance safety and security in the WID.



CCTV Surveillance Project

The budget and business plan also incorporates the management and development of a CCTV surveillance programme whereby the initial capital expenditure for the implementation of strategically placed surveillance cameras was expended on the last 3 years. The cameras assist in acting as a deterrent and further assist in the monitoring of areas that are difficult to or less frequently patrolled by foot patrollers and patrol vehicles. The cameras also assist in directing foot patrollers and patrol vehicles to specific problems when detected. The WID currently have 11 Pan-Tilt-Zoom (PTZ), 29 static Artificial Intelligence and 8 Licence Plate Recognition (LPR) cameras strategically located throughout the area. The addition of one PTZ and three static cameras in the court precinct is planned. With the recent inclusion of a third extension area which is predominantly residential technological advances will allow property owners with street facing cameras and internet connections to share camera views with the WID control room where these images will enhance the public safety patrols in the area. An allowance for the cost of monitoring 20 of these cameras have been made in the proposed budget.

Operational security forum

To facilitate an integrated approach, the WID will continue to participate in a safety and security forum in association with the appointed security service provider. This will include coordination and cooperation with:

- The South African Police Service
- Local Community Policing Forums
- Other existing security services in the area
- City of Cape Town Safety and Security Directorate
- Community organisations
- Other stakeholders

This forum will continue to encourage the involvement of members of the WID, property owners, tenants, businesses, and representatives of the above-mentioned organisations. Operational and response protocols are governed and decided upon at this operational forum convened to oversee safety and security initiatives within the area. This forum serves to share pertinent crime information as well as trends or emerging threats. The forum is ideally attended by the following stakeholder groups:

- The preferred public safety service provider – employed by the Improvement District
- The cleansing supervisor of the Improvement District
- The local SAPS Commander
- Metropolitan Police Services
- Law Enforcement Services
- Traffic Services
- A representative of the Community Policing Forum and Neighbourhood Watch
- Representatives of other private security companies operating within the area.

Perimeter security and security applications

Existing property owners and businesses will be encouraged to improve existing security applications on their property. This includes initiatives to encourage property owners and businesses to secure their perimeters as the WID public safety service provider may only operate in the public space.

The public safety services as planned is in support of the IDP, directly supporting the top-tier priorities of Safety, Economic Development and Basic Services. The envisioned public safety services support Objectives 5 (Effective law enforcement to make communities safer) and 6 (Strengthen partnerships for safer communities).

The budget for the provision of Public Safety is R 6 157 530 or 59% of the annual budget of Year 1 of the Business Plan. The cost of the proposed public safety service during the five-year term is summarized below.

Description	Year 1	Year 2	Year 3	Year 4	Year 5	Total expenditure over 5-year term
Public Safety	R 5 283 680	R 5 653 538	R 6 049 285	R 6 472 735	R 6 925 827	R 30 385 065
Law Enforcement	R 520 000	R 561 600	R 606 528	R 655 050	R 707 454	R 3 050 632
CCTV Monitoring	R 353 850	R 378 620	R 405 123	R 433 481	R 463 825	R 2 034 899
Total	R 6 157 530	R 6 593 758	R 7 060 936	R 7 561 266	R 8 097 106	R 35 470 596

Maintenance and Cleansing

Most established Improvement Districts have appropriate budgets available to deploy the services of a dedicated public cleaning service to provide the supplementary and enhanced cleaning services required in their areas. To establish the most effective cleaning plan the strategy will continue to support existing waste management services, identify specific management problems and areas, and assist in developing additional waste management and cleaning plans for the area.

The plan will be executed with a small team to:

- Decrease waste and grime in the area through a sustainable cleaning programme.
- Provide additional street sweeping, waste picking and additional refuse collection in all the public areas.
- Removal of illegal posters, graffiti and stickers from non-municipal infrastructure.



Urban infrastructure will be maintained by:

- Developing and implementing a plan to identify and monitor the status of public infrastructure such as roads, pavements, streetlights, road markings and traffic signs.
- Coordinating actions with the relevant City of Cape Town's departments to address infrastructure defects. This will be done through specific liaison with departments and officials in addition to the reporting and monitoring of repairs identified by the CID Manager.
- After a base level of repair and reinstatement has been achieved the WID team will implement local actions to correct minor issues.

In addition, the urban maintenance team will in consultation with the relevant City Departments assist with:

- Graffiti removal from non-municipal infrastructure where possible.
- Removal of illegal posters and pamphlets from public spaces and non-municipal infrastructure as noted in the WID Implementation.
- Painting of road markings and correction of road signs.
- Greening, tree pruning and landscaping.
- Kerb, bollard and paving reinstatements.
- Storm water drain cleaning where required.

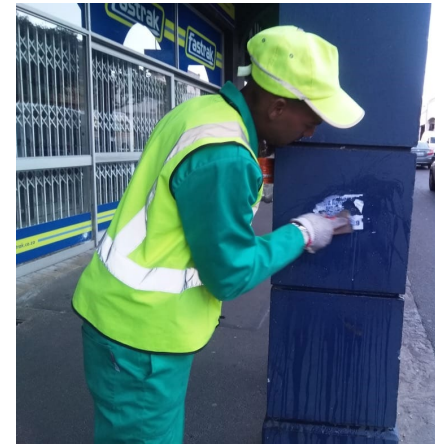

The cleaning contingent will deploy the team in various areas and rotate through the WID. Team members can be recruited from homeless people seeking gainful employment and training can be facilitated to improve their skills and potential utilisation. The cleaning and urban maintenance team includes:

- 12 x urban maintenance workers per day. The shifts will be run Monday to Friday from 08:30 to 16:30

- 5 x urban maintenance workers on Saturdays and Public Holidays from 08:30 to 14:30
- 2 x urban maintenance workers on Sundays from 08:30 to 14:30
- 2 x urban maintenance workers on nightshift. The shifts will be run Monday to Friday from 17:00 to 00:30
- The urban maintenance team workers will wear PPE and reflective vests with both the logos of the WID and the service provider
- 1 x urban maintenance supervisor (may be the CID manager)

The following equipment will be required:

- General cleaning equipment such as spades, picks, etc.
- General maintenance tools such as scrapers, paint brushes, spanners etc.
- Materials such as paint, cement, cold asphalt and cleaning materials such as plastic bags which will be acquired as needed and within budgetary limitations.

The cleaning and urban management services as planned are in support of the IDP. The WID is working towards the **continuous development and improvement of the urban environment** through public safety, **cleaning, urban management** and social initiatives, all aimed at safeguarding and growing the existing businesses and economic opportunities thereby maintaining and creating employment opportunities.

The Maintenance and Cleansing services as planned are also in support of the delivery of basic services and processes of ensuring that waste materials do not enter drainage systems and the efforts to recycle collected waste supports this priority. This is in line with the Objective 4 of the IDP (Well managed and modernized infrastructure to support economic growth) specifically objective 4.7 promoting cleanliness and addressing illegal dumping. The WID will work closely with the City of Cape Town regarding solid waste objective 4.5 (excellence in waste service delivery programme) and 4.6 (waste minimisation and recycling program).



The budget for the provision of maintenance and cleansing services is R 1 969 425 or 19% of the annual budget of Year 1 of the Business Plan. The cost of the proposed cleaning and urban cleaning and maintenance service during the five-year term is summarized below.

Description	Year 1	Year 2	Year 3	Year 4	Year 5	Total expenditure over 5-year term
Cleansing	R 1 859 175	R 1 989 317	R 2 128 569	R 2 277 569	R 2 436 999	R 10 691 629
Maintenance	R 110 250	R 116 865	R 123 877	R 132 548	R 141 827	R 625 367
Total	R 1 969 425	R 2 106 182	R 2 252 446	R 2 410 117	R 2 578 826	R 11 316 996

Environmental Development

Recycling Initiative

The Environmental Development component of the business plan is dedicated to fostering sustainable practices within our community while enhancing the overall aesthetic appeal of our urban landscape. Our recycling initiative is at the forefront of this effort, aimed at reducing the environmental impact of waste disposal by diverting recyclable materials away from landfills. This includes separating all recyclable items from the urban waste collected by our cleaning teams while sweeping streets and services public litter bins.

Through partnerships with local NGOs to provide a recycling team and educational outreach programs, we aim to encourage residents and businesses alike to actively participate in recycling, ultimately leading to a reduction in waste and a cleaner, healthier environment for all. By taking these steps, we not only protect our natural resources but also contribute to the creation of a more environmentally conscious and responsible community.

The recycling team provided by our NGO partners are funded from the Social and Economic Development budget.



Greening

In addition to our recycling initiative, the Environmental Development aspect of the business plan also focuses on beautifying our urban landscape. We understand that a green and pleasant environment enhances the quality of life for our residents and attracts visitors to our area. To this end, we plan to invest in planting trees and creating potted gardens throughout the district. This initiative not only adds to the visual appeal of our community but also brings numerous environmental benefits such as improved air quality, reduced urban heat island effects, and increased biodiversity.

The Environmental Development as planned are in support of the delivery of services and processes of ensuring that waste materials do not enter drainage systems and the efforts to recycle collected waste supports this priority. This is in line with the objective 4.5 (excellence in waste service delivery program) and 4.6 (waste minimisation and recycling program).



The cost of the proposed environmental development service during the five-year term is summarized below.

Description	Year 1	Year 2	Year 3	Year 4	Year 5	Total expenditure over 5-year term
Environmental Development	R 20 000	R 21 200	R 22 472	R 23 820	R 25 250	R 112 742

Polyphagous shot hole borer (PSHB) beetle

Since 2017, when the first report was received in South Africa of the tiny but seemingly invincible polyphagous shot hole borer (PSHB) beetle, also known as the tree-killing beetle, thousands of trees have died or had to be cut down in urban areas, native forests and more recently in fruit crops. It has been found that a number of susceptible species in Cape Town were in the southern suburbs. With 65 million urban trees at risk of dying in cities over the next three decades, unless the situation is controlled, the WID undertakes to notify the City if an infestation is detected in the area.

POLYPHAGOUS SHOT-HOLE BORER

WHAT IS A POLYPHAGOUS SHOT-HOLE BORER (PSHB)?
 PSHB is a tiny invasive black beetle from Asia. It is smaller than a sesame seed but can have a devastating effect on trees.

1MM

Firewood can move invasive species like the Polyphagous Shot-Hole Borer which can kill trees.

HOW DOES THE POLYPHAGOUS SHOT-HOLE BORER AFFECT TREES?
 The beetle tunnels into trees and lines the tunnels with fungus. The tunnelling and fungus kills the tree by obstructing the flow of water and nutrients through its vascular system.

PROTECT THE TREES IN ALL OUR NATURE RESERVES FROM THIS BEETLE BY:

- Only using firewood sold inside the reserve.
- Only bringing in and using eco-logs or charcoal as an alternative to wood to make fire.
- Not moving firewood to another location.

Report any signs of Polyphagous Shot-Hole Borer to pshb@capenature.co.za

@capenature1 @capenature /capenature1 #ProtectBiodiversity #LoveNature CapeNature

Social and Economic Development

The social issues of the area are varied and complex and no single plan or approach will adequately address these issues. The WID will coordinate social intervention actions with the various NGO's and social improvement organisations in the area to assist in the development of a comprehensive strategy for addressing social issues in conjunction with the City of Cape Town, all relevant social welfare organisations and institutions. Once the Social Intervention Plan

has been finalised the WID management will assist to facilitate and monitor the strategy and implement social rehabilitation. Social intervention and development can only be achieved by offering unemployed and/or homeless people an alternative.

Through the development of pro-active programmes to create work opportunities for homeless people certain NGOs have presented the opportunity to direct their work programmes to include maintenance and cleansing services to CIDs. These partnerships between CIDs and NGOs create a more cost-effective approach to the provision of a supplementary and enhanced service to the municipal cleaning services when large area clean-ups or specific maintenance tasks are required. It is therefore suggested that in addition to the permanent maintenance team a social work programme is used to deployed previously homeless people from NGOs for specific clean-up projects in the WID area. This plan depends on close cooperation with NGOs and the City of Cape Town’s social intervention strategy through which a small number of individuals can be identified to be re-integrated into society through gainful employment.

The social upliftment programmes as planned is in support of the IDP Social Development objectives. The WID supports the City's Social Upliftment Strategies to find lasting solutions for social development, which includes supporting individuals to move from the street into places of safety, support NGOs that provide social services and where possible create employment opportunities. This is in support of Objective 15 (Building a more spatially Integrated and Inclusive City).

The budget for the provision of social and economic development is R 110 250 or 1% of the annual budget of Year 1 of the Business Plan. The cost of the proposed social upliftment programme during the five-year term is summarized below.

Description	Year 1	Year 2	Year 3	Year 4	Year 5	Total expenditure over 5-year term
Social and Economic Development	R 110 250	R 116 865	R 123 877	R 132 548	R 141 827	R 625 367

Communication

The focus will be on communicating with the members, businesses and property owners of the WID will focus on:

- Maintaining an informative website.
- Distributing WID flyers and/or newsletters reflecting the initiatives and successes of the WID.
- Promoting the WID amongst the local businesses and industries.
- Promote community pride through the initiatives of the WID in making the area cleaner and safer.
- Promoting the WID through high visibility branding on the patrol vehicles.
- Promoting the WID though high visibility uniforms with WID branding for the maintenance workers.

Property Owner Supported Projects

Property owners with the financial means to contribute beyond their additional Municipal Property Rates for the WID will be encouraged to support various additional initiatives such as:

- Donation of infrastructure for the deployment of CCTV cameras of properties in strategic locations.
- Job creation and skills development opportunities.
- Funding of voluntary additional services including landscaping of public spaces through an “adopt a spot” initiative.
- Funding of additional public safety patrols in the public area.
- Funding for the contracting of additional City of Cape Town Law enforcement officers.
- Donation of supplies and equipment for the operations of the WID such as uniforms, branding, signage, cleaning equipment.

All additional funding to be approved at an AGM and included into the next year’s Implementation Plan and Budget.

5-Year Budget of the WID

The 5-year budget for the implementation and operations of the WID is set out in Annexure A. It reflects the identified needs of the WID operations in as cost effective a manner as possible. Income in the form of additional rates will be derived from all properties in the area and this attracts VAT. Should property owners receive partial or full relief in respect of rates they would enjoy full exemption from payment of any WID additional property rates. It is however incumbent on the property owner to seek such relief from the City under the City’s Rates Policy.

Financial Impact of the CID

The Expenditure Budget for each year of the Business Plan:

YEAR	TOTAL EXPENDITURE	REVENUE (Funding Source: Additional Rates)	REVENUE (Other Funding Source e.g. Accumulated Surplus / Donations / Sponsorship / Parking etc.)	% INCREASE IN ADDITIONAL RATES REQUIREMENT
1	R 10 478 588	R 10 478 588	R 0	10.7%
2	R 11 177 991	R 11 177 991	R 0	6.7%
3	R 11 925 626	R 11 925 626	R 0	6.7%
4	R 12 727 626	R 12 727 388	R 0	6.7%
5	R 13 584 629	R 13 584 629	R 0	6.7%

In line with the City's CID By-law, the Management Body is required to prepare a proposed annual budget for each successive financial year by the date and in the format required by the Executive Director based on the specific needs of the area as set out in the Business Plan. The budget is funded by an additional property rate levied on the municipal valuation of all properties within the CID boundary. Additional rates attract VAT @ 15%.

The property rate is calculated by the City annually during the City's budget process. The additional rate is expressed as a Rand-in-the-rand and is calculated by dividing the budget total with the total municipal valuation of properties in the WID.

The impact on individual property owners in the outer years of the CID term may vary due to valuation fluctuations caused by successful valuation objections, subdivisions, new developments, court amendments, implementation of a new General Valuation or Supplementary Valuation causing the CID budget to be spread over an increased or reduced total municipal valuation base.

The CID By-law allows for differentiated additional rates between categories of rateable property and as such a residential and non-residential additional rate is applicable in the WID.

Property owners who receive a full or partial rates rebate will not pay additional rates.

The WID budget and additional property rates` are approved by Council with the City`s budget and are applicable over a financial year, which starts on 1 July 2025.

Individual contributions for residential and non-residential properties can be calculated as follows:

1. Municipal valuation x R 0.XXXXXX = Annual contribution (VAT excl.) – Note: R 0.XXXXXX represents the approved ID additional property rate.
2. Annual contribution (VAT excl.) ÷ 12 = Average monthly contribution (VAT excl.)
3. Average monthly contribution (VAT excl.) x 1.15 = Average monthly contribution (VAT incl.)

Proposed Management Structure

The WID is managed by a board of directors, elected by the members of the Wynberg Improvement District NPC (WID). A Board of Directors consists of property owners within the WID and a political representative from the City of Cape Town attending Board Meetings as an observer. The Board manages a Non-Profit Company (NPC), which is responsible for the management of the CID, within the framework of the approved WID business plan and oversees the implementation thereof.

Elected Board members take responsibility for the various portfolios in the company and regular board meetings allow the directors to review current operations and apply corrective measures as required.

The Board can appoint service providers and staff to manage the day-to-day operations within the WID. The supplementary and enhanced services provided by the WID should represent the actual needs of the area according to the vision of the property owners for the area. The services provided are decided upon by the property owners as CIDs are property-owner driven. The WID is managed by a management company manager appointed by the Board and will oversee the day-to-day delivery of the additional services according to the Business Plan.

All of the above is subject to monitoring and oversight by various departments in the City of Cape Town. The CID Branch also advises, monitors, oversees and provides guidance on administrative, financial, operational and governance compliance.

An Annual General Meeting is held every year to review the performance of the CID and to confirm the mandate of the members. The budget and implementation plan for the next year is also presented and discussed for approval at the AGM. The AGM also provides the opportunity to elect new directors to serve on the board of the NPC.

The budget for the provision of management and administrative services is R 1 159 450 or 15 % of the annual budget of Year 1 of the Business Plan. Provision is made for bad debt at 3% and depreciation of 2.2% in Year 1 of the Business Plan. The cost of the proposed management and administration services for the five-year term is summarized below.

Business Plan	Year 1	Year 2	Year 3	Year 4	Year 5	Total expenditure over 5-year term
Management and Administration	R 1 592 025	R 1 687 547	R 1 788 799	R 1 896 127	R 2 009 895	R 8 974 393

Permissible Amendments to the Business Plan

If, at any time, it were decided that the geographical boundaries of Wynberg needed to change, then such change would need to go through a formal process as required in terms of section 26 of the CID By-law.

If additional services are required, stemming from collaboration with City departments, which are not specified in the motivation report but deemed supplementary and enhanced municipal services, the business plan can be amended without further consent by submitting a request to the City in terms of section 25 of the CID By-law as long as it is not material.

The WID signed a Memorandum of Agreement with the Roads Infrastructure Management (RIM) Department, who is responsible for the management and maintenance of all road infrastructure assets falling under the auspices of the Urban Mobility Directorate. This agreement allows the WID to seek permission to provide enhanced maintenance tasks related to road infrastructure.

The WID signed a Memorandum of Agreement with the Recreation and Parks Department. This agreement allows the WID to seek permission to provide enhanced greening tasks related to parks and public open spaces.

The WID Board evaluates the need to contract Law Enforcement Officers from the City of Cape Town Safety and Security Directorate on an annual basis and if deemed necessary enters into an annual Memorandum of Agreement with the Safety and Security Directorate to provide these officers.

There are currently no other plans to investigate or explore significant changes to the strategy or operations of the WID and therefore no other such actions are noted here.

Should any significant changes be required, such changes will be subject to approval of the Members of the WID at an Annual or Special General Meeting.

List of all Rateable Properties within the CID

A list of all the rateable properties within the WID is attached as Annexure A.

 <p>WYNBERG ID IMPROVEMENT DISTRICT <i>Working for a Wining Wynberg!</i></p>	<p>WYNBERG IMPROVEMENT DISTRICT (WID)</p> <p>5 YEAR IMPLEMENTATION PLAN</p> <p>1st July 2025 to 30th June 2030</p>
---	---

MANAGEMENT AND OPERATIONS											
NO.	ACTION STEPS	KEY PERFORMANCE INDICATOR	FREQUENCY per year	DURATION IN WEEKS, MONTHS OR YEARS					RESPONSIBLE	REPORTING	COMMENTS
				Y1	Y2	Y3	Y4	Y5			
1	Appointment of relevant service providers	Appointment of appropriately qualified service providers	Year 1	→					Manager and Board	Operational	Service providers to be appointed by means of a well documented fair, equitable, transparent and competitive process. Review service provider appointment in last year of contract period by means of a well documented fair, equitable, transparent and competitive process.
2	Appointment of suitably qualified staff	Appointed suitably qualified staff	Year 1	→				→	Manager and Board	Operational	Well documented recruitment and selection process. For contracted staff, review staff contracts in last year of contract period.
3	Appoint an auditor	IRBA registered auditor appointed	Year 1	→					Manager and Board	Operational	IRBA registered auditor appointed at the AGM.
4	Board meetings	Quarterly Board meetings.	Quarterly	4	4	4	4	4	Manager and Board	Annual Report	Quorum of directors present at every meeting. Feedback per portfolio. Keep minutes and file resolutions.
5	Monthly Progressive Income and Expenditure Report to CCT	Submit reports to the CID Branch by 15th	Monthly	12	12	12	12	12	Manager	Operational and Board	Refer to Finance Agreement. Submit reports to the CID Branch. Board to track budget implementation and institute corrective measures when required.
6	Audited Annual Financial Statements	Unqualified Audited Annual Financial Statements	Annually	1	1	1	1	1	Manager and Board	Board, Operational and Annual Report	Annual Financial Statements audited and signed by nominated Directors.
7	Submit Annual Financial Statements to City	Signed Annual Financial Statements submitted to City	Annually	1	1	1	1	1	Manager	Operational	Signed AFS submitted to the CID Branch by 31 August of each year.

NO.	ACTION STEPS	KEY PERFORMANCE INDICATOR	FREQUENCY per year	DURATION IN WEEKS, MONTHS OR YEARS					RESPONSIBLE	REPORTING	COMMENTS
				Y1	Y2	Y3	Y4	Y5			
8	Review arrears list	Report arrears to board	Quarterly	4	4	4	4	4	Manager	Operational	Board Members in arrears cannot participate in meetings and members in arrears cannot participate in AGMs.
9	Annual feedback to members at AGM	Host legally compliant AGM	Annually	1	1	1	1	1	Manager and Board	Board	Host successful AGM before 31 December.
10	Submit Annual Report and Annual Audited Financial Statements to Sub-council(s)	Submit AFS and annual report to Subcouncil within 3 months of AGM.	Annually	1	1	1	1	1	Manager and Board	Operational	Submit proof of submission to CID Branch.
11	CIPC Compliance • Annual Returns	Submit Annual Returns to CIPC within 30 business days of company registration date	Annually	1	1	1	1	1	Manager and Board	Operational	Submit proof of submission to CID Branch.
12	CIPC Compliance • Directors change • Auditors change • Company Secretary	Submit amendments to CIPC within 10 business days of the change	Ongoing	→	→	→	→	→	Manager and Board	Operational	Submit proof of submission to CID Branch.
13	Manage and monitor the service request process	Complete daily reports of service requests and monitor outstanding issues	Monthly	12	12	12	12	12	Manager and Board	Operational	Follow up with sub-council in respect of outstanding service requests
14	Participate in the review / development of the City's Integrated Development Plan	Annual submissions to Subcouncil Manager	Annually	1	1	1	1	1	Manager and Board	Operational	October to February of every year.
15	Participate in the City's Capital and Operating Budgets process	Annual submissions to Subcouncil Manager.	Annually	1	1	1	1	1	Manager and Board	Operational	By September of each year.
16	Maintain NPC membership	Up to date NPC membership register	Ongoing	→	→	→	→	→	Manager and Board	Operational	Maintain up to date membership list on website.
17	Submit an extension of term application	Submit a comprehensive extension of term application for approval by the members and the CCT Council.	In year 5					1	Manager and Board	Operational	Prepare a new business plan in the last year of term.
18	Annual Tax Compliance Status	Within one month after expiry date.	Annually	1	1	1	1	1	Manager and Board	Operational	Upload Tax Compliance Status via the eServices portal.
19	Adjustment Budget	Board approved adjustment budget	Annually	1	1	1	1	1	Manager and Board	Operational	Submit Board minutes and approved adjustment budget to the CCT by end of March.
20	First Board meeting post AGM	Allocate portfolios, elect Chairperson, sign Declaration of Interest, complete POPIA declaration	Annually	1	1	1	1	1	Manager and Board	Operational	All new directors to receive relevant documents.

NO.	ACTION STEPS	KEY PERFORMANCE INDICATOR	FREQUENCY per year	DURATION IN WEEKS, MONTHS OR YEARS					RESPONSIBLE	REPORTING	COMMENTS
				Y1	Y2	Y3	Y4	Y5			
21	Register with the Information Regulator of South Africa	Compliance with Information Regulator of South Africa	Year 1	→					Manager and Board	Operational	
22	VAT reconciliation and tax returns	Bi-monthly VAT returns and annual tax returns submitted to SARS on time	Bi-monthly	6	6	6	6	6	Manager and Board	Operational	

PUBLIC SAFETY											
NO.	ACTION STEPS	KEY PERFORMANCE INDICATOR	FREQUENCY per year	DURATION IN WEEKS, MONTHS OR YEARS					RESPONSIBLE	REPORTING	COMMENTS
				Y1	Y2	Y3	Y4	Y5			
1	Develop a Public Safety strategy and management plan	Up to date Public Safety Management and Strategy Plan	Year 1	→					Board, Manager and Service Provider	Annual Report	This is done comprehensively at the beginning of a new term and then modified continuously in conjunction with the SAPS, Local Authority and existing Public Safety service provider using their experience as well as available crime statistics
2	Appoint a Public Safety service provider(s)	Contracted PSIRA registered public safety service provider(s)	Year 1	→					Board	Board	The Public Safety service provider(s) could include Public Safety Patrols, Control Room services and CCTV Monitoring through a fair, equitable, transparent and competitive process
3	Review and approve the Public Safety strategy and management plan	Approved Public Safety strategy and management plan	Annual	1	1	1	1	1	Board and Manager	Annual Report	Clear deliverables and defined performance indicators to guide safety services by the appointed service provider and evaluate levels of service provided.
4	Record Public Safety Incidents	Up to date public safety incident records	Ongoing	→	→	→	→	→	Manager and Service Provider	Board and Annual Report where applicable	Indicative records to be included in Annual Report
5	CID participation in joint operations	Participated in joint operations	Adhoc	1	1	1	1	1	Manager and Service Provider	Annual Report where applicable	Participation in joint operations dependent on the public safety needs of the area

NO.	ACTION STEPS	KEY PERFORMANCE INDICATOR	FREQUENCY per year	DURATION IN WEEKS, MONTHS OR YEARS					RESPONSIBLE	REPORTING	COMMENTS
				Y1	Y2	Y3	Y4	Y5			
6	Deploy Public Safety resources accordingly and effectively on visible patrols. Public Safety personnel and patrol vehicles to be easily identifiable	Effective Public Safety patrols	Ongoing	→	→	→	→	→	Manager and Service Provider	Operational	Utilise the "eyes and ears" of all Public Safety and gardening/street cleaning staff, as well as own staff, to identify any breaches
7	Participate in local safety forums	Attend local safety forums	Quarterly	4	4	4	4	4	Manager and Service Provider	Operational	Participate in existing Neighbourhood Watch, Community Police Forum, other CIDs and SAPS meetings
8	Application to be submitted to secure Law Enforcement Officer	Application submitted to the CCT	Annually	1	1	1	1	1	Manager	Operational	Contact Law Enforcement Department by February of every year. Contract concluded by April of every year
9	Deploy Law Enforcement Officer/s in support of the Public Safety strategy and management plan	Law Enforcement Officers deployed in CID	Ongoing	→	→	→	→	→	Manager and City of Cape Town	Operational	
10	Plan deployment of CCTV cameras	CCTV Camera deployment included in Public Safety strategy and management plan	Ongoing	→	→	→	→	→	Board, Manager and Service Provider	Board and Operational	
11	Register CCTV Cameras with the CCT	Cameras registered with the CCT	Ongoing	→	→	→	→	→	Manager	Operational	
12	Monitor CCTV Cameras	Monitoring of CCTV Cameras by appropriately qualified service providers.	Ongoing	→	→	→	→	→	Manager	Operational	Service providers to be reappointed or new providers to be appointed in last year of contract period by means of a competitive process. Well Documented.

MAINTENANCE AND CLEANSING

NO.	ACTION STEPS	KEY PERFORMANCE INDICATOR	FREQUENCY per year	DURATION IN WEEKS, MONTHS OR YEARS					RESPONSIBLE	REPORTING	COMMENTS
				Y1	Y2	Y3	Y4	Y5			
1	Develop a maintenance and cleansing strategy and management plan	Up to date maintenance and cleansing strategy and management Plan	Year 1	→					Board, Manager and Service Provider	Annual Report	This is done comprehensively at the beginning of term and then modified continuously in conjunction with the service provider using their experience as well as available statistics
2	Appoint a maintenance and cleansing service provider(s)	Contracted service provider(s)	Year 1	→					Board	Board	Appoint a maintenance and cleansing service provider(s) through a fair, equitable, transparent and competitive process

NO.	ACTION STEPS	KEY PERFORMANCE INDICATOR	FREQUENCY per year	DURATION IN WEEKS, MONTHS OR YEARS					RESPONSIBLE	REPORTING	COMMENTS
				Y1	Y2	Y3	Y4	Y5			
3	Review and approve the maintenance and cleansing management plan	Approved maintenance and cleansing strategy and management plan	Annual	1	1	1	1	1	Board and Manager	Annual Report	Clear deliverables and defined performance indicators to guide maintenance and cleansing services by the appointed service provider and evaluate levels of service provided.
4	Evaluate and review the provision of public litter bins	Sufficient public litter bins	Ongoing	→	→	→	→	→	Manager	Operational	Identify hotspot areas of littering to provide public litter bins and log a CCT service request
5	Cleaning of streets and sidewalks supplementary to those provided by the CCT	Clean streets and sidewalks in partnership with the CCT	Ongoing	→	→	→	→	→	Manager	Operational	Identify hotspot areas of littering to provide additional street cleaning and log a CCT service request
6	Health and safety issues reported to the CCT	Logged CCT service request resolved	Ongoing	→	→	→	→	→	Manager	Operational	Follow up with sub-council in respect of outstanding CCT service requests
7	Combat Illegal dumping	Logged CCT service request resolved	Ongoing	→	→	→	→	→	Manager	Operational	Follow up with relevant department in respect of outstanding CCT service requests
8	Removal of illegal posters	Urban infrastructure free from illegal posters	Ongoing	→	→	→	→	→	Manager	Operational	Monitor the removal of illegal posters by the CCT and where relevant log a CCT service request
9	Removal of graffiti	Urban infrastructure free of graffiti	Ongoing	→	→	→	→	→	Manager	Operational	Monitor the removal of graffiti by the CCT and where relevant log a CCT service request
10	Record maintenance and cleansing activities	Up to date maintenance and cleansing records	Ongoing	→	→	→	→	→	Manager and Service Provider	Board and Annual Report where applicable	Indicative records to be included in Annual Report
11	Identify problems, requiring minor maintenance to CCT infrastructure and perform relevant maintenance on: a. Water and Sanitation infrastructure b. Roads and Stormwater infrastructure c. Road markings d. Grass cutting in Public Open Spaces incl. Parks e. Street furniture	Completed minor maintenance to CCT infrastructure	Ongoing	→	→	→	→	→	Manager and Service Provider	Operational, Board and Annual Report	Engage with relevant department before undertaking maintenance

NO.	ACTION STEPS	KEY PERFORMANCE INDICATOR	FREQUENCY per year	DURATION IN WEEKS, MONTHS OR YEARS					RESPONSIBLE	REPORTING	COMMENTS
				Y1	Y2	Y3	Y4	Y5			
12	Identify problems, required maintenance or damage to CCT infrastructure and report to relevant department including: a. Street lighting b. Water and Sanitation c. Roads and Stormwater d. Traffic signals and road markings e. Public Open Spaces incl. Parks	Report findings to the relevant CCT department and log CCT service request	Ongoing	→	→	→	→	→	Manager	Operational, Board and Annual Report	Follow up with sub-council in respect of outstanding CCT service requests

ENVIRONMENTAL DEVELOPMENT											
NO.	ACTION STEPS	KEY PERFORMANCE INDICATOR	FREQUENCY per year	DURATION IN WEEKS, MONTHS OR YEARS					RESPONSIBLE	REPORTING	COMMENTS
				Y1	Y2	Y3	Y4	Y5			
1	Develop an environmental development strategy and management plan	Up to date environmental development strategy and management Plan	Year 1	→					Board, Manager and Service Provider	Annual Report	This is done comprehensively at the beginning of term and then modified continuously in conjunction with the service provider using their experience as well as available statistics
2	Appoint an environmental development service provider(s)	Contracted service provider(s)	Year 1	→					Board	Board	Appoint an environmental development service provider(s) through a fair, equitable, transparent and competitive process. This could be an existing service provider.
3	Review and approve the environmental development management plan	Approved environmental development strategy and management plan	Annual	1	1	1	1	1	Board and Manager	Annual Report	Clear deliverables and defined performance indicators to guide environmental development services by the appointed or existing service provider and evaluate levels of service provided.
4	Promote waste minimization and management thereof through awareness on waste, water, noise and air pollution	Quarterly awareness campaign through newsletters or website to business and property owners.	Quarterly	4	4	4	4	4	Manager and Service Provider	Board	Partner with CCT Urban Waste Management Law Enforcement
5	Implement a Recycling programme	Recyclable waste collected	Ongoing	→	→	→	→	→	Manager and Service Provider	Board and Annual Report	By service provider or cleaning staff.
6	Install public recycling bins	Public recycling bins installed	Ongoing	→	→	→	→	→	Manager and Service Provider	Board and Annual Report	By service provider or cleaning staff in partnership with the City
7	Implement and maintain landscaping projects	Landscaping projects implemented and maintained	Ongoing	→	→	→	→	→	Manager and Service Provider	Board and Operational	

NO.	ACTION STEPS	KEY PERFORMANCE INDICATOR	FREQUENCY per year	DURATION IN WEEKS, MONTHS OR YEARS					RESPONSIBLE	REPORTING	COMMENTS
				Y1	Y2	Y3	Y4	Y5			
8	Install and maintain street furniture	Street furniture maintained	Ongoing	→	→	→	→	→	Manager and Service Provider	Board and Operational	
9	Monitor and report illegal signage and posters	Report findings to the relevant CCT department and log CCT service request	Ongoing	→	→	→	→	→	Manager and Service Provider	Board, Operational and Annual Report where applicable	
10	Improve green urban environment	Green urban environment	Ongoing	→	→	→	→	→	Manager and Service Provider	Board and Operational	Tree planting, maintaining of tree wells, road verges, replanting and maintaining of flower pots etc.
11	Monitor environmental health of waterways	Report findings to the relevant CCT department and log CCT service request	Ongoing	→	→	→	→	→	Manager and Service Provider	Board, Operational and Annual Report where applicable	

SOCIAL AND ECONOMIC DEVELOPMENT

NO.	ACTION STEPS	KEY PERFORMANCE INDICATOR	FREQUENCY per year	DURATION IN WEEKS, MONTHS OR YEARS					RESPONSIBLE	REPORTING	COMMENTS
				Y1	Y2	Y3	Y4	Y5			
1	Develop a social and economic development strategy and management plan	Up to date social and economic development strategy and management Plan	Year 1	→					Board, Manager and Service Provider	Annual Report	This is done comprehensively at the beginning of term and then modified continuously in conjunction with the service provider using their experience as well as available statistics
2	Appoint a social development service provider(s)	Contracted service provider(s)	Year 1	→					Board	Board	Appoint a social development service provider(s) through a fair, equitable, transparent and competitive process. This could be an existing service provider.
3	Review and approve the social and economic development management plan	Approved social and economic development strategy and management plan	Annual	1	1	1	1	1	Board and Manager	Annual Report	Clear deliverables and defined performance indicators to guide social and economic development services by the appointed or existing service provider and evaluate levels of service provided.
4	Monitor and review implementation of informal trading plans in support of economic development	Managed informal trading	Ongoing	→	→	→	→	→	Manager and Service Provider	Board, Operational and Annual Report where applicable	
5	Promote Social Development awareness	Quarterly awareness campaign through newsletters or website	Quarterly	4	4	4	4	4	Manager and Service Provider	Board	Partner with CCT Social Development & Early Childhood Development Directorate and social welfare organisations

NO.	ACTION STEPS	KEY PERFORMANCE INDICATOR	FREQUENCY per year	DURATION IN WEEKS, MONTHS OR YEARS					RESPONSIBLE	REPORTING	COMMENTS
				Y1	Y2	Y3	Y4	Y5			
6	Work in conjunction with local social welfare and job creation organisations and develop the delivery of the supplementary services to improve the urban environment	Job creation through social intervention	Ongoing	→	→	→	→	→	Manager and social welfare organisations	Annual Report	Partner with CCT Social Development and social welfare organisations
7	Provide social services	Social service to recipients	Ongoing	→	→	→	→	→	Manager and Social Worker	Board and Annual Report	

COMMUNICATION											
NO.	ACTION STEPS	KEY PERFORMANCE INDICATOR	FREQUENCY per year	DURATION IN WEEKS, MONTHS OR YEARS					RESPONSIBLE	REPORTING	COMMENTS
				Y1	Y2	Y3	Y4	Y5			
1	Develop a communication strategy and management plan	Up to date communication strategy and management Plan	Year 1	→					Board, Manager and Service Provider	Annual Report	This is done comprehensively at the beginning of term and then modified continuously in conjunction with the service provider using their experience as well as available statistics
2	Appoint a communication service provider(s)	Contracted service provider(s)	Year 1	→					Board	Board	Appoint a communication service provider(s) through a fair, equitable, transparent and competitive process. This could be an existing service provider.
3	Review and approve the communication management plan	Approved communication strategy and management plan	Annual	1	1	1	1	1	Board and Manager	Annual Report	Clear deliverables and defined performance indicators to guide communication services by the appointed or existing service provider and evaluate levels of service provided.
4	Maintain Website	Up to date website	Ongoing	→	→	→	→	→	Manager	Board	In terms of CCT CID Policy requirements
5	Newsletters / Newsflashes	Communication distributed	Quarterly	4	4	4	4	4	Manager	Operational	Including use of social media platforms
6	Regular interaction with property and business owners	Feedback on interactions	Ongoing	→	→	→	→	→	Manager	Operational	
7	CID information signage	Clearly identifiable CID signage	Ongoing	→	→	→	→	→	Manager	Operational	Signage to be visible and maintained with CCT approval

WYNBERG IMPROVEMENT DISTRICT

5 YEAR BUDGET AS PER BUSINESS PLAN

	2025/26	2026/27	2027/28	2028/29	2029/30
INCOME	R	R	R	R	R
Income from Additional Rates	-10 478 588	-11 177 991	-11 925 626	-12 727 388	-13 584 629
Other: Accumulated Surplus	100.0%	100.0%	100.0%	100.0%	100.0%
	0.0%	0.0%	0.0%	0.0%	0.0%
TOTAL INCOME	-10 478 588	-11 177 991	-11 925 626	-12 727 388	-13 584 629
	100.0%	100.0%	100.0%	100.0%	100.0%
EXPENDITURE	R	R	R	R	R
Core Business	8 257 205	8 838 005	9 459 731	10 127 751	10 843 009
Cleansing services	1 859 175	1 989 317	2 128 569	2 277 569	2 436 999
Environmental upgrading	20 000	21 200	22 472	23 820	25 250
Law Enforcement Officers / Traffic Wardens	520 000	561 600	606 528	655 050	707 454
Public Safety	5 283 680	5 653 538	6 049 285	6 472 735	6 925 827
Public Safety - CCTV monitoring	353 850	378 620	405 123	433 481	463 825
Social upliftment	110 250	116 865	123 877	132 548	141 827
Urban Maintenance	110 250	116 865	123 877	132 548	141 827
Depreciation	230 000	230 000	230 000	230 000	230 000
Repairs & Maintenance	35 000	37 100	39 326	41 686	44 187
Interest & Redemption (Finance Lease)	0.0%	0.0%	0.0%	0.0%	0.0%
General Expenditure	1 592 025	1 687 546	1 788 800	1 896 129	2 009 894
Accounting fees	28 625	30 343	32 163	34 093	36 138
Administration and management fees	1 325 000	1 404 500	1 488 770	1 578 096	1 672 782
Advertising costs	10 000	10 600	11 236	11 910	12 625
Auditor's remuneration	27 500	29 150	30 899	32 753	34 718
Bank charges	4 000	4 240	4 494	4 764	5 050
Insurance	25 000	26 500	28 090	29 775	31 562
Marketing and promotions	67 400	71 443	75 732	80 276	85 090
Office rental	32 000	33 920	35 955	38 113	40 399
Secretarial duties	7 500	7 950	8 427	8 933	9 469
Telecommunication	20 000	21 200	22 472	23 820	25 250
Utilities (not CCT)	45 000	47 700	50 562	53 596	56 811
Capital Expenditure (PPE)	50 000	50 000	50 000	50 000	50 000
CCTV / LPR Cameras	50 000	50 000	50 000	50 000	50 000
Bad Debt Provision 3%	314 358	335 340	357 769	381 822	407 539
	3.0%	3.0%	3.0%	3.0%	3.0%
TOTAL EXPENDITURE	10 478 588	11 177 991	11 925 626	12 727 388	13 584 629
	100.0%	100.0%	100.0%	100.0%	100.0%
(SURPLUS) / SHORTFALL	-	-	-	-	-
GROWTH: EXPENDITURE	5.2%	6.7%	6.7%	6.7%	6.7%
GROWTH: ADD RATES REQUIRED	10.7%	6.7%	6.7%	6.7%	6.7%

LIST OF RATEBLE PROPERTIES WITHIN THE WYNBERG CID						
Category	St No.	Street	Suburb	Unit No	LIS Key	ERF No
NON-RESIDENTIAL	12A	BRODIE ROAD	WYNBERG		46511	66553
RESIDENTIAL	7	COGILL ROAD	WYNBERG		46670	66877
RESIDENTIAL	20	CONSTANTIA ROAD	WYNBERG	31	47060	67512
RESIDENTIAL	20	CONSTANTIA ROAD	WYNBERG	17	47060	67512
RESIDENTIAL	20	CONSTANTIA ROAD	WYNBERG	66	47060	67512
RESIDENTIAL	20	CONSTANTIA ROAD	WYNBERG	61	47060	67512
RESIDENTIAL	10	DEVONSHIRE ROAD	WYNBERG		46680	66891
RESIDENTIAL	19	DEVONSHIRE ROAD	WYNBERG		63711	91660
NON-RESIDENTIAL	4B	DURBAN ROAD	WYNBERG		46557	66636
NON-RESIDENTIAL	4	DURBAN ROAD	WYNBERG		46558	66637
RESIDENTIAL	44	FLEMING ROAD	WYNBERG		47051	67499
NON-RESIDENTIAL	38	FLEMING ROAD	WYNBERG		104681	142739
RESIDENTIAL	42	FLEMING ROAD	WYNBERG	25	998020	169509
RESIDENTIAL	4A	LIONEL ROAD	WYNBERG		63858	91870
NON-RESIDENTIAL	3	LIPTON STREET	WYNBERG		46552	66623
NON-RESIDENTIAL	45	MAYNARD ROAD	WYNBERG		46537	66593
NON-RESIDENTIAL	3	MILBANK ROAD	WYNBERG		46541	66602
RESIDENTIAL	26	MORTIMER ROAD	WYNBERG		46646	66826
NON-RESIDENTIAL	1	MORTIMER ROAD	WYNBERG		46664	66865
RESIDENTIAL	1A	OAK AVENUE	WYNBERG	40	63252	91074
RESIDENTIAL	19	OAK AVENUE	WYNBERG		63935	92003
RESIDENTIAL	16	SHERAD SQUARE	WYNBERG		47068	67521
RESIDENTIAL	58	WELLINGTON AVENUE	WYNBERG		63481	91359
RESIDENTIAL	3	WELLINGTON AVENUE	WYNBERG	5	63753	91721
RESIDENTIAL	35	WELLINGTON ROAD	WYNBERG		63785	91761
RESIDENTIAL	11	BENJAMIN ROAD	WYNBERG		46703	66923
RESIDENTIAL	12	BENJAMIN ROAD	WYNBERG		46711	66933
RESIDENTIAL	14	BENJAMIN ROAD	WYNBERG		46712	66934

Category	St No.	Street	Suburb	Unit No	LIS Key	ERF No
NON-RESIDENTIAL	15	BENJAMIN ROAD	WYNBERG		46701	66921
RESIDENTIAL	16	BENJAMIN ROAD	WYNBERG		64042	92199
RESIDENTIAL	18	BENJAMIN ROAD	WYNBERG		64043	92200
NON-RESIDENTIAL	20	BENJAMIN ROAD	WYNBERG		46713	66936
RESIDENTIAL	1	BRIAN MANSERGH CLOSE	WYNBERG		77533	111828
RESIDENTIAL	2	BRIAN MANSERGH CLOSE	WYNBERG		77532	111827
RESIDENTIAL	3	BRODIE ROAD	WYNBERG	1	46493	66523
RESIDENTIAL	3	BRODIE ROAD	WYNBERG	2	46493	66523
RESIDENTIAL	3	BRODIE ROAD	WYNBERG	3	46493	66523
RESIDENTIAL	3	BRODIE ROAD	WYNBERG	4	46493	66523
RESIDENTIAL	3	BRODIE ROAD	WYNBERG	5	46493	66523
RESIDENTIAL	3	BRODIE ROAD	WYNBERG	6	46493	66523
RESIDENTIAL	3	BRODIE ROAD	WYNBERG	7	46493	66523
RESIDENTIAL	3	BRODIE ROAD	WYNBERG	8	46493	66523
RESIDENTIAL	3	BRODIE ROAD	WYNBERG	9	46493	66523
RESIDENTIAL	3	BRODIE ROAD	WYNBERG	10	46493	66523
RESIDENTIAL	3	BRODIE ROAD	WYNBERG	11	46493	66523
RESIDENTIAL	3	BRODIE ROAD	WYNBERG	12	46493	66523
RESIDENTIAL	3	BRODIE ROAD	WYNBERG	13	46493	66523
RESIDENTIAL	3	BRODIE ROAD	WYNBERG	14	46493	66523
RESIDENTIAL	3	BRODIE ROAD	WYNBERG	15	46493	66523
RESIDENTIAL	3	BRODIE ROAD	WYNBERG	16	46493	66523
RESIDENTIAL	3	BRODIE ROAD	WYNBERG	17	46493	66523
RESIDENTIAL	3	BRODIE ROAD	WYNBERG	18	46493	66523
RESIDENTIAL	3	BRODIE ROAD	WYNBERG	19	46493	66523
RESIDENTIAL	3	BRODIE ROAD	WYNBERG	20	46493	66523
RESIDENTIAL	3	BRODIE ROAD	WYNBERG	21	46493	66523
RESIDENTIAL	3	BRODIE ROAD	WYNBERG	22	46493	66523
RESIDENTIAL	3	BRODIE ROAD	WYNBERG	23	46493	66523

Category	St No.	Street	Suburb	Unit No	LIS Key	ERF No
RESIDENTIAL	3	BRODIE ROAD	WYNBERG	24	46493	66523
RESIDENTIAL	3	BRODIE ROAD	WYNBERG	25	46493	66523
RESIDENTIAL	3	BRODIE ROAD	WYNBERG	26	46493	66523
NON-RESIDENTIAL	3	BRODIE ROAD	WYNBERG		46493	66523
NON-RESIDENTIAL	12	BRODIE ROAD	WYNBERG		108765	148432
NON-RESIDENTIAL	1	CAMP ROAD	WYNBERG		1059069	174135
NON-RESIDENTIAL	1	CARR HILL ROAD	WYNBERG		1037798	169607
NON-RESIDENTIAL	2	CARR HILL ROAD	WYNBERG		46563	66653
NON-RESIDENTIAL	3	CARR HILL ROAD	WYNBERG		46562	66652
NON-RESIDENTIAL	7	CARR HILL ROAD	WYNBERG		95394	132285
NON-RESIDENTIAL	37	CHURCH STREET	WYNBERG		46528	66582
NON-RESIDENTIAL	39	CHURCH STREET	WYNBERG		46527	66581
NON-RESIDENTIAL	43	CHURCH STREET	WYNBERG		46526	66580
NON-RESIDENTIAL	45	CHURCH STREET	WYNBERG		46525	66579
NON-RESIDENTIAL	48	CHURCH STREET	WYNBERG	1	46501	66539
NON-RESIDENTIAL	48	CHURCH STREET	WYNBERG	2	46501	66539
NON-RESIDENTIAL	48	CHURCH STREET	WYNBERG	3	46501	66539
NON-RESIDENTIAL	48	CHURCH STREET	WYNBERG	4	46501	66539
NON-RESIDENTIAL	48	CHURCH STREET	WYNBERG	5	46501	66539
NON-RESIDENTIAL	48	CHURCH STREET	WYNBERG	6	46501	66539
NON-RESIDENTIAL	48	CHURCH STREET	WYNBERG	7	46501	66539
NON-RESIDENTIAL	48	CHURCH STREET	WYNBERG	8	46501	66539
NON-RESIDENTIAL	48	CHURCH STREET	WYNBERG	9	46501	66539
NON-RESIDENTIAL	48	CHURCH STREET	WYNBERG	10	46501	66539
NON-RESIDENTIAL	48	CHURCH STREET	WYNBERG	11	46501	66539
NON-RESIDENTIAL	48	CHURCH STREET	WYNBERG	12	46501	66539
NON-RESIDENTIAL	48	CHURCH STREET	WYNBERG		46501	66539
NON-RESIDENTIAL	50	CHURCH STREET	WYNBERG		46522	66568
RESIDENTIAL	1	COGILL ROAD	WYNBERG		46668	66875

Category	St No.	Street	Suburb	Unit No	LIS Key	ERF No
RESIDENTIAL	5	COGILL ROAD	WYNBERG		63691	91637
RESIDENTIAL	8	COGILL ROAD	WYNBERG		63555	91473
RESIDENTIAL	9	COGILL ROAD	WYNBERG		63484	91362
RESIDENTIAL	10	COGILL ROAD	WYNBERG		46687	66900
RESIDENTIAL	11	COGILL ROAD	WYNBERG		63483	91361
RESIDENTIAL	12	COGILL ROAD	WYNBERG		110420	151132
RESIDENTIAL	13	COGILL ROAD	WYNBERG		63900	91935
RESIDENTIAL	14	COGILL ROAD	WYNBERG		46686	66899
RESIDENTIAL	15	COGILL ROAD	WYNBERG		63901	91936
RESIDENTIAL	16	COGILL ROAD	WYNBERG		63723	91679
RESIDENTIAL	17	COGILL ROAD	WYNBERG		63482	91360
RESIDENTIAL	18	COGILL ROAD	WYNBERG		46685	66898
RESIDENTIAL	19	COGILL ROAD	WYNBERG		46671	66879
RESIDENTIAL	20	COGILL ROAD	WYNBERG		449281	166085
RESIDENTIAL	21	COGILL ROAD	WYNBERG		63414	91277
RESIDENTIAL	23	COGILL ROAD	WYNBERG		63415	91278
RESIDENTIAL	25	COGILL ROAD	WYNBERG		63416	91279
RESIDENTIAL	26	COGILL ROAD	WYNBERG		63953	92030
RESIDENTIAL	27	COGILL ROAD	WYNBERG		63597	91534
RESIDENTIAL	28	COGILL ROAD	WYNBERG		63954	92031
RESIDENTIAL	29	COGILL ROAD	WYNBERG		63417	91281
RESIDENTIAL	30	COGILL ROAD	WYNBERG		63955	92032
RESIDENTIAL	31	COGILL ROAD	WYNBERG	1	63418	91282
RESIDENTIAL	31	COGILL ROAD	WYNBERG	2	63418	91282
RESIDENTIAL	31	COGILL ROAD	WYNBERG	3	63418	91282
RESIDENTIAL	32	COGILL ROAD	WYNBERG		63956	92033
RESIDENTIAL	34	COGILL ROAD	WYNBERG		63957	92034
RESIDENTIAL	35	COGILL ROAD	WYNBERG		46728	66958
RESIDENTIAL	36	COGILL ROAD	WYNBERG		46708	66930

Category	St No.	Street	Suburb	Unit No	LIS Key	ERF No
RESIDENTIAL	37	COGILL ROAD	WYNBERG		107055	145998
RESIDENTIAL	38	COGILL ROAD	WYNBERG		51994	74058
RESIDENTIAL	39	COGILL ROAD	WYNBERG		107056	145999
RESIDENTIAL	40	COGILL ROAD	WYNBERG		51995	74059
RESIDENTIAL	41	COGILL ROAD	WYNBERG		107057	146000
RESIDENTIAL	43	COGILL ROAD	WYNBERG		107058	146001
RESIDENTIAL	45	COGILL ROAD	WYNBERG		63767	91739
RESIDENTIAL	47	COGILL ROAD	WYNBERG		63766	91738
RESIDENTIAL	5A	COGILL ROAD	WYNBERG		46669	66876
RESIDENTIAL	20	CONSTANTIA ROAD	WYNBERG	1	47060	67512
RESIDENTIAL	20	CONSTANTIA ROAD	WYNBERG	2	47060	67512
RESIDENTIAL	20	CONSTANTIA ROAD	WYNBERG	3	47060	67512
RESIDENTIAL	20	CONSTANTIA ROAD	WYNBERG	4	47060	67512
RESIDENTIAL	20	CONSTANTIA ROAD	WYNBERG	5	47060	67512
RESIDENTIAL	20	CONSTANTIA ROAD	WYNBERG	6	47060	67512
RESIDENTIAL	20	CONSTANTIA ROAD	WYNBERG	7	47060	67512
RESIDENTIAL	20	CONSTANTIA ROAD	WYNBERG	8	47060	67512
RESIDENTIAL	20	CONSTANTIA ROAD	WYNBERG	9	47060	67512
RESIDENTIAL	20	CONSTANTIA ROAD	WYNBERG	10	47060	67512
RESIDENTIAL	20	CONSTANTIA ROAD	WYNBERG	11	47060	67512
RESIDENTIAL	20	CONSTANTIA ROAD	WYNBERG	12	47060	67512
RESIDENTIAL	20	CONSTANTIA ROAD	WYNBERG	13	47060	67512
RESIDENTIAL	20	CONSTANTIA ROAD	WYNBERG	14	47060	67512
RESIDENTIAL	20	CONSTANTIA ROAD	WYNBERG	15	47060	67512
RESIDENTIAL	20	CONSTANTIA ROAD	WYNBERG	16	47060	67512
RESIDENTIAL	20	CONSTANTIA ROAD	WYNBERG	18	47060	67512
RESIDENTIAL	20	CONSTANTIA ROAD	WYNBERG	19	47060	67512
RESIDENTIAL	20	CONSTANTIA ROAD	WYNBERG	20	47060	67512
RESIDENTIAL	20	CONSTANTIA ROAD	WYNBERG	21	47060	67512

Category	St No.	Street	Suburb	Unit No	LIS Key	ERF No
RESIDENTIAL	20	CONSTANTIA ROAD	WYNBERG	22	47060	67512
RESIDENTIAL	20	CONSTANTIA ROAD	WYNBERG	23	47060	67512
RESIDENTIAL	20	CONSTANTIA ROAD	WYNBERG	24	47060	67512
RESIDENTIAL	20	CONSTANTIA ROAD	WYNBERG	25	47060	67512
RESIDENTIAL	20	CONSTANTIA ROAD	WYNBERG	26	47060	67512
RESIDENTIAL	20	CONSTANTIA ROAD	WYNBERG	27	47060	67512
RESIDENTIAL	20	CONSTANTIA ROAD	WYNBERG	28	47060	67512
RESIDENTIAL	20	CONSTANTIA ROAD	WYNBERG	29	47060	67512
RESIDENTIAL	20	CONSTANTIA ROAD	WYNBERG	30	47060	67512
RESIDENTIAL	20	CONSTANTIA ROAD	WYNBERG	32	47060	67512
RESIDENTIAL	20	CONSTANTIA ROAD	WYNBERG	33	47060	67512
RESIDENTIAL	20	CONSTANTIA ROAD	WYNBERG	34	47060	67512
RESIDENTIAL	20	CONSTANTIA ROAD	WYNBERG	35	47060	67512
RESIDENTIAL	20	CONSTANTIA ROAD	WYNBERG	36	47060	67512
RESIDENTIAL	20	CONSTANTIA ROAD	WYNBERG	37	47060	67512
RESIDENTIAL	20	CONSTANTIA ROAD	WYNBERG	38	47060	67512
RESIDENTIAL	20	CONSTANTIA ROAD	WYNBERG	39	47060	67512
RESIDENTIAL	20	CONSTANTIA ROAD	WYNBERG	40	47060	67512
RESIDENTIAL	20	CONSTANTIA ROAD	WYNBERG	41	47060	67512
RESIDENTIAL	20	CONSTANTIA ROAD	WYNBERG	42	47060	67512
RESIDENTIAL	20	CONSTANTIA ROAD	WYNBERG	43	47060	67512
RESIDENTIAL	20	CONSTANTIA ROAD	WYNBERG	44	47060	67512
RESIDENTIAL	20	CONSTANTIA ROAD	WYNBERG	45	47060	67512
RESIDENTIAL	20	CONSTANTIA ROAD	WYNBERG	46	47060	67512
RESIDENTIAL	20	CONSTANTIA ROAD	WYNBERG	47	47060	67512
RESIDENTIAL	20	CONSTANTIA ROAD	WYNBERG	48	47060	67512
RESIDENTIAL	20	CONSTANTIA ROAD	WYNBERG	49	47060	67512
RESIDENTIAL	20	CONSTANTIA ROAD	WYNBERG	50	47060	67512
RESIDENTIAL	20	CONSTANTIA ROAD	WYNBERG	51	47060	67512

Category	St No.	Street	Suburb	Unit No	LIS Key	ERF No
RESIDENTIAL	20	CONSTANTIA ROAD	WYNBERG	52	47060	67512
RESIDENTIAL	20	CONSTANTIA ROAD	WYNBERG	53	47060	67512
RESIDENTIAL	20	CONSTANTIA ROAD	WYNBERG	54	47060	67512
RESIDENTIAL	20	CONSTANTIA ROAD	WYNBERG	55	47060	67512
RESIDENTIAL	20	CONSTANTIA ROAD	WYNBERG	56	47060	67512
RESIDENTIAL	20	CONSTANTIA ROAD	WYNBERG	57	47060	67512
RESIDENTIAL	20	CONSTANTIA ROAD	WYNBERG	58	47060	67512
RESIDENTIAL	20	CONSTANTIA ROAD	WYNBERG	59	47060	67512
RESIDENTIAL	20	CONSTANTIA ROAD	WYNBERG	60	47060	67512
RESIDENTIAL	20	CONSTANTIA ROAD	WYNBERG	62	47060	67512
RESIDENTIAL	20	CONSTANTIA ROAD	WYNBERG	63	47060	67512
RESIDENTIAL	20	CONSTANTIA ROAD	WYNBERG	64	47060	67512
RESIDENTIAL	20	CONSTANTIA ROAD	WYNBERG	67	47060	67512
RESIDENTIAL	20	CONSTANTIA ROAD	WYNBERG	68	47060	67512
RESIDENTIAL	20	CONSTANTIA ROAD	WYNBERG	69	47060	67512
RESIDENTIAL	20	CONSTANTIA ROAD	WYNBERG	70	47060	67512
RESIDENTIAL	20	CONSTANTIA ROAD	WYNBERG	71	47060	67512
RESIDENTIAL	20	CONSTANTIA ROAD	WYNBERG	72	47060	67512
RESIDENTIAL	20	CONSTANTIA ROAD	WYNBERG	73	47060	67512
RESIDENTIAL	20	CONSTANTIA ROAD	WYNBERG	74	47060	67512
RESIDENTIAL	20	CONSTANTIA ROAD	WYNBERG	75	47060	67512
RESIDENTIAL	20	CONSTANTIA ROAD	WYNBERG	76	47060	67512
RESIDENTIAL	26	CONSTANTIA ROAD	WYNBERG		63862	91874
RESIDENTIAL	28	CONSTANTIA ROAD	WYNBERG		63864	91876
RESIDENTIAL	3	CRUSE LANE	WYNBERG		971204	166186
RESIDENTIAL	5	CRUSE LANE	WYNBERG		971249	166185
NON-RESIDENTIAL	4A	CRUSE LANE	WYNBERG		46581	66705
RESIDENTIAL	5	DEVONSHIRE ROAD	WYNBERG		46682	66893
RESIDENTIAL	6	DEVONSHIRE ROAD	WYNBERG		398940	160205

Category	St No.	Street	Suburb	Unit No	LIS Key	ERF No
RESIDENTIAL	8	DEVONSHIRE ROAD	WYNBERG		46681	66892
RESIDENTIAL	11	DEVONSHIRE ROAD	WYNBERG		63703	91652
RESIDENTIAL	12	DEVONSHIRE ROAD	WYNBERG		63704	91653
RESIDENTIAL	13	DEVONSHIRE ROAD	WYNBERG		63705	91654
RESIDENTIAL	14	DEVONSHIRE ROAD	WYNBERG		63706	91655
RESIDENTIAL	15	DEVONSHIRE ROAD	WYNBERG		63707	91656
RESIDENTIAL	16	DEVONSHIRE ROAD	WYNBERG		63708	91657
RESIDENTIAL	17	DEVONSHIRE ROAD	WYNBERG		63709	91658
RESIDENTIAL	18	DEVONSHIRE ROAD	WYNBERG		63710	91659
RESIDENTIAL	3	DINSLEY ROAD	WYNBERG		47033	67470
RESIDENTIAL	7	DINSLEY ROAD	WYNBERG		47032	67469
RESIDENTIAL	9	DINSLEY ROAD	WYNBERG		47031	67468
RESIDENTIAL	10	DURBAN RD	WYNBERG	1	63112	90804
RESIDENTIAL	10	DURBAN RD	WYNBERG	2	63112	90804
RESIDENTIAL	10	DURBAN RD	WYNBERG	3	63112	90804
RESIDENTIAL	10	DURBAN RD	WYNBERG	4	63112	90804
RESIDENTIAL	10	DURBAN RD	WYNBERG	5	63112	90804
RESIDENTIAL	10	DURBAN RD	WYNBERG	6	63112	90804
RESIDENTIAL	10	DURBAN RD	WYNBERG	7	63112	90804
RESIDENTIAL	10	DURBAN RD	WYNBERG	8	63112	90804
RESIDENTIAL	10	DURBAN RD	WYNBERG	9	63112	90804
RESIDENTIAL	10	DURBAN RD	WYNBERG	10	63112	90804
RESIDENTIAL	10	DURBAN RD	WYNBERG	11	63112	90804
RESIDENTIAL	10	DURBAN RD	WYNBERG	12	63112	90804
RESIDENTIAL	10	DURBAN RD	WYNBERG	13	63112	90804
RESIDENTIAL	10	DURBAN RD	WYNBERG	14	63112	90804
NON-RESIDENTIAL	10	DURBAN RD	WYNBERG		63112	90804
RESIDENTIAL	1	DURBAN ROAD	WYNBERG		46561	66650
RESIDENTIAL	7	DURBAN ROAD	WYNBERG		63180	90903

Category	St No.	Street	Suburb	Unit No	LIS Key	ERF No
RESIDENTIAL	8	DURBAN ROAD	WYNBERG		46559	66638
NON-RESIDENTIAL	9	DURBAN ROAD	WYNBERG		46607	66752
RESIDENTIAL	9	DURBAN ROAD	WYNBERG		63356	91204
RESIDENTIAL	10	DURBAN ROAD	WYNBERG		109051	148967
RESIDENTIAL	11	DURBAN ROAD	WYNBERG		63411	91274
NON-RESIDENTIAL	12	DURBAN ROAD	WYNBERG		109050	148966
RESIDENTIAL	13	DURBAN ROAD	WYNBERG		63412	91275
RESIDENTIAL	14	DURBAN ROAD	WYNBERG		46611	66763
RESIDENTIAL	17	DURBAN ROAD	WYNBERG		442350	165380
RESIDENTIAL	18	DURBAN ROAD	WYNBERG		46612	66764
RESIDENTIAL	21	DURBAN ROAD	WYNBERG		442352	165381
RESIDENTIAL	22	DURBAN ROAD	WYNBERG	1	82621	118905
RESIDENTIAL	22	DURBAN ROAD	WYNBERG	2	82621	118905
RESIDENTIAL	22	DURBAN ROAD	WYNBERG	3	82621	118905
RESIDENTIAL	22	DURBAN ROAD	WYNBERG	4	82621	118905
RESIDENTIAL	22	DURBAN ROAD	WYNBERG	5	82621	118905
NON-RESIDENTIAL	22	DURBAN ROAD	WYNBERG		82621	118905
RESIDENTIAL	27	DURBAN ROAD	WYNBERG		63097	90780
RESIDENTIAL	29	DURBAN ROAD	WYNBERG		63248	91062
RESIDENTIAL	32	DURBAN ROAD	WYNBERG	1	35402819	177410
RESIDENTIAL	32	DURBAN ROAD	WYNBERG	2	35402819	177410
RESIDENTIAL	32	DURBAN ROAD	WYNBERG	3	35402819	177410
RESIDENTIAL	32	DURBAN ROAD	WYNBERG	4	35402819	177410
NON-RESIDENTIAL	32	DURBAN ROAD	WYNBERG		35402819	177410
NON-RESIDENTIAL	36	DURBAN ROAD	WYNBERG		46615	66768
NON-RESIDENTIAL	39	DURBAN ROAD	WYNBERG		106108	144466
RESIDENTIAL	40	DURBAN ROAD	WYNBERG		244978	92252
RESIDENTIAL	42	DURBAN ROAD	WYNBERG		244979	92253
RESIDENTIAL	44	DURBAN ROAD	WYNBERG		46631	66798

Category	St No.	Street	Suburb	Unit No	LIS Key	ERF No
RESIDENTIAL	45	DURBAN ROAD	WYNBERG		47777	68726
RESIDENTIAL	48	DURBAN ROAD	WYNBERG	1	46636	66813
RESIDENTIAL	48	DURBAN ROAD	WYNBERG	2	46636	66813
RESIDENTIAL	48	DURBAN ROAD	WYNBERG	3	46636	66813
RESIDENTIAL	48	DURBAN ROAD	WYNBERG	4	46636	66813
NON-RESIDENTIAL	48	DURBAN ROAD	WYNBERG		46636	66813
RESIDENTIAL	56	DURBAN ROAD	WYNBERG		46739	66983
RESIDENTIAL	59	DURBAN ROAD	WYNBERG		63805	91794
RESIDENTIAL	69	DURBAN ROAD	WYNBERG		793446	167338
RESIDENTIAL	71	DURBAN ROAD	WYNBERG		793447	167339
RESIDENTIAL	73	DURBAN ROAD	WYNBERG		793448	167340
RESIDENTIAL	75	DURBAN ROAD	WYNBERG		793449	167341
RESIDENTIAL	79	DURBAN ROAD	WYNBERG		63789	91765
RESIDENTIAL	81	DURBAN ROAD	WYNBERG		46653	66834
RESIDENTIAL	83	DURBAN ROAD	WYNBERG		46652	66833
RESIDENTIAL	85	DURBAN ROAD	WYNBERG		46651	66832
RESIDENTIAL	87	DURBAN ROAD	WYNBERG		46650	66831
RESIDENTIAL	89	DURBAN ROAD	WYNBERG		46649	66830
RESIDENTIAL	91	DURBAN ROAD	WYNBERG		63524	91431
RESIDENTIAL	95	DURBAN ROAD	WYNBERG	1	63793	91771
RESIDENTIAL	95	DURBAN ROAD	WYNBERG	2	63793	91771
RESIDENTIAL	95	DURBAN ROAD	WYNBERG	3	63793	91771
RESIDENTIAL	95	DURBAN ROAD	WYNBERG	4	63793	91771
NON-RESIDENTIAL	95	DURBAN ROAD	WYNBERG		63793	91771
NON-RESIDENTIAL	12A	DURBAN ROAD	WYNBERG		46560	66640
RESIDENTIAL	51B	DURBAN ROAD	WYNBERG		46655	66845
RESIDENTIAL	6	EGGLESTONE ROAD	WYNBERG		46691	66909
RESIDENTIAL	8	EGGLESTONE ROAD	WYNBERG		46692	66910
NON-RESIDENTIAL	20	EGGLESTONE ROAD	WYNBERG		46696	66914

Category	St No.	Street	Suburb	Unit No	LIS Key	ERF No
RESIDENTIAL	22	EGGLESTONE ROAD	WYNBERG		46684	66897
RESIDENTIAL	24	EGGLESTONE ROAD	WYNBERG		63952	92029
RESIDENTIAL	24	EGGLESTONE ROAD	WYNBERG		63726	91685
RESIDENTIAL	26	EGGLESTONE ROAD	WYNBERG		63727	91686
NON-RESIDENTIAL	28	EGGLESTONE ROAD	WYNBERG		63728	91687
RESIDENTIAL	30	EGGLESTONE ROAD	WYNBERG		63729	91688
NON-RESIDENTIAL	32	EGGLESTONE ROAD	WYNBERG		46698	66917
RESIDENTIAL	2	FLEMING ROAD	WYNBERG		63702	91650
RESIDENTIAL	3	FLEMING ROAD	WYNBERG		63604	91545
RESIDENTIAL	4	FLEMING ROAD	WYNBERG		46775	67052
RESIDENTIAL	5	FLEMING ROAD	WYNBERG		63605	91546
RESIDENTIAL	6	FLEMING ROAD	WYNBERG		46776	67053
RESIDENTIAL	8	FLEMING ROAD	WYNBERG		46777	67054
RESIDENTIAL	10	FLEMING ROAD	WYNBERG		46778	67055
RESIDENTIAL	11	FLEMING ROAD	WYNBERG	1	46792	67083
RESIDENTIAL	11	FLEMING ROAD	WYNBERG	2	46792	67083
RESIDENTIAL	11	FLEMING ROAD	WYNBERG	3	46792	67083
RESIDENTIAL	11	FLEMING ROAD	WYNBERG	4	46792	67083
RESIDENTIAL	11	FLEMING ROAD	WYNBERG	5	46792	67083
RESIDENTIAL	11	FLEMING ROAD	WYNBERG	6	46792	67083
RESIDENTIAL	12	FLEMING ROAD	WYNBERG		63495	91385
RESIDENTIAL	16	FLEMING ROAD	WYNBERG	1	74487	107289
RESIDENTIAL	16	FLEMING ROAD	WYNBERG	2	74487	107289
RESIDENTIAL	16	FLEMING ROAD	WYNBERG	3	74487	107289
RESIDENTIAL	16	FLEMING ROAD	WYNBERG	4	74487	107289
RESIDENTIAL	16	FLEMING ROAD	WYNBERG	5	74487	107289
RESIDENTIAL	16	FLEMING ROAD	WYNBERG	6	74487	107289
RESIDENTIAL	16	FLEMING ROAD	WYNBERG	7	74487	107289
RESIDENTIAL	16	FLEMING ROAD	WYNBERG	8	74487	107289

Category	St No.	Street	Suburb	Unit No	LIS Key	ERF No
RESIDENTIAL	16	FLEMING ROAD	WYNBERG	9	74487	107289
RESIDENTIAL	16	FLEMING ROAD	WYNBERG	10	74487	107289
RESIDENTIAL	16	FLEMING ROAD	WYNBERG		47027	67456
RESIDENTIAL	18	FLEMING ROAD	WYNBERG		63794	91776
RESIDENTIAL	20	FLEMING ROAD	WYNBERG		63795	91777
RESIDENTIAL	22	FLEMING ROAD	WYNBERG		63879	91893
RESIDENTIAL	24	FLEMING ROAD	WYNBERG		63880	91894
RESIDENTIAL	29	FLEMING ROAD	WYNBERG		47038	67475
RESIDENTIAL	31	FLEMING ROAD	WYNBERG		47037	67474
RESIDENTIAL	33	FLEMING ROAD	WYNBERG		47036	67473
RESIDENTIAL	34	FLEMING ROAD	WYNBERG		111746	154876
RESIDENTIAL	35	FLEMING ROAD	WYNBERG		345123	145989
RESIDENTIAL	36	FLEMING ROAD	WYNBERG		104680	142738
RESIDENTIAL	42	FLEMING ROAD	WYNBERG	1	998020	169509
RESIDENTIAL	42	FLEMING ROAD	WYNBERG	2	998020	169509
RESIDENTIAL	42	FLEMING ROAD	WYNBERG	3	998020	169509
RESIDENTIAL	42	FLEMING ROAD	WYNBERG	4	998020	169509
RESIDENTIAL	42	FLEMING ROAD	WYNBERG	5	998020	169509
RESIDENTIAL	42	FLEMING ROAD	WYNBERG	6	998020	169509
RESIDENTIAL	42	FLEMING ROAD	WYNBERG	7	998020	169509
RESIDENTIAL	42	FLEMING ROAD	WYNBERG	8	998020	169509
RESIDENTIAL	42	FLEMING ROAD	WYNBERG	9	998020	169509
RESIDENTIAL	42	FLEMING ROAD	WYNBERG	10	998020	169509
RESIDENTIAL	42	FLEMING ROAD	WYNBERG	11	998020	169509
RESIDENTIAL	42	FLEMING ROAD	WYNBERG	12	998020	169509
RESIDENTIAL	42	FLEMING ROAD	WYNBERG	13	998020	169509
RESIDENTIAL	42	FLEMING ROAD	WYNBERG	14	998020	169509
RESIDENTIAL	42	FLEMING ROAD	WYNBERG	15	998020	169509
RESIDENTIAL	42	FLEMING ROAD	WYNBERG	16	998020	169509

Category	St No.	Street	Suburb	Unit No	LIS Key	ERF No
RESIDENTIAL	42	FLEMING ROAD	WYNBERG	17	998020	169509
RESIDENTIAL	42	FLEMING ROAD	WYNBERG	18	998020	169509
RESIDENTIAL	42	FLEMING ROAD	WYNBERG	19	998020	169509
RESIDENTIAL	42	FLEMING ROAD	WYNBERG	20	998020	169509
RESIDENTIAL	42	FLEMING ROAD	WYNBERG	21	998020	169509
RESIDENTIAL	42	FLEMING ROAD	WYNBERG	22	998020	169509
RESIDENTIAL	42	FLEMING ROAD	WYNBERG	23	998020	169509
RESIDENTIAL	42	FLEMING ROAD	WYNBERG	24	998020	169509
RESIDENTIAL	42	FLEMING ROAD	WYNBERG	26	998020	169509
RESIDENTIAL	42	FLEMING ROAD	WYNBERG	27	998020	169509
RESIDENTIAL	42	FLEMING ROAD	WYNBERG	28	998020	169509
NON-RESIDENTIAL	45	FLEMING ROAD	WYNBERG		47048	67494
RESIDENTIAL	46	FLEMING ROAD	WYNBERG		227141	92245
NON-RESIDENTIAL	49	FLEMING ROAD	WYNBERG		12960998	175153
RESIDENTIAL	50	FLEMING ROAD	WYNBERG		47057	67506
RESIDENTIAL	34B	FLEMING ROAD	WYNBERG		111745	154875
RESIDENTIAL	44A	FLEMING ROAD	WYNBERG		47052	67500
RESIDENTIAL	46A	FLEMING ROAD	WYNBERG		47054	67502
RESIDENTIAL	46B	FLEMING ROAD	WYNBERG		47053	67501
RESIDENTIAL	4	KEMMS ROAD	WYNBERG		47034	67471
RESIDENTIAL	12	KEMMS ROAD	WYNBERG		47140	67630
RESIDENTIAL	14	KEMMS ROAD	WYNBERG		47139	67629
RESIDENTIAL	15	KEMMS ROAD	WYNBERG		47070	67523
RESIDENTIAL	16	KEMMS ROAD	WYNBERG		47018	67443
RESIDENTIAL	17	KEMMS ROAD	WYNBERG		47069	67522
RESIDENTIAL	18	KEMMS ROAD	WYNBERG		47138	67628
RESIDENTIAL	26	KEMMS ROAD	WYNBERG		63588	91517
RESIDENTIAL	28	KEMMS ROAD	WYNBERG		63587	91516
RESIDENTIAL	24A	KEMMS ROAD	WYNBERG		63869	91882

Category	St No.	Street	Suburb	Unit No	LIS Key	ERF No
RESIDENTIAL	24B	KEMMS ROAD	WYNBERG		63868	91881
RESIDENTIAL	28A	KEMMS ROAD	WYNBERG		1050892	173971
NON-RESIDENTIAL	2	LANGLEY ROAD	WYNBERG		46800	67098
RESIDENTIAL	6	LANGLEY ROAD	WYNBERG		63750	91717
RESIDENTIAL	8	LANGLEY ROAD	WYNBERG		46803	67101
RESIDENTIAL	14	LANGLEY ROAD	WYNBERG		46789	67076
RESIDENTIAL	15	LANGLEY ROAD	WYNBERG		46791	67082
RESIDENTIAL	16	LANGLEY ROAD	WYNBERG		63831	91827
RESIDENTIAL	17	LANGLEY ROAD	WYNBERG		74486	107288
RESIDENTIAL	18	LANGLEY ROAD	WYNBERG		63830	91826
RESIDENTIAL	20	LANGLEY ROAD	WYNBERG		63829	91825
RESIDENTIAL	21	LANGLEY ROAD	WYNBERG		46825	67141
RESIDENTIAL	22	LANGLEY ROAD	WYNBERG		63828	91824
RESIDENTIAL	24	LANGLEY ROAD	WYNBERG		104475	142393
RESIDENTIAL	26	LANGLEY ROAD	WYNBERG		46779	67056
RESIDENTIAL	28	LANGLEY ROAD	WYNBERG		46780	67057
NON-RESIDENTIAL	258	LANGLEY ROAD	WYNBERG		46811	67115
NON-RESIDENTIAL	258	LANGLEY ROAD	WYNBERG		46811	67115
NON-RESIDENTIAL	258	LANGLEY ROAD	WYNBERG		46811	67115
RESIDENTIAL	258	LANGLEY ROAD	WYNBERG		46811	67115
RESIDENTIAL	258	LANGLEY ROAD	WYNBERG		46811	67115
RESIDENTIAL	258	LANGLEY ROAD	WYNBERG		46811	67115
RESIDENTIAL	6A	LANGLEY ROAD	WYNBERG		46802	67100
RESIDENTIAL	3	LEON TERRACE	WYNBERG		63507	91400
RESIDENTIAL	5	LEON TERRACE	WYNBERG		63506	91399
RESIDENTIAL	6	LEON TERRACE	WYNBERG		63505	91398
RESIDENTIAL	7	LEON TERRACE	WYNBERG		63504	91397
RESIDENTIAL	8	LEON TERRACE	WYNBERG		63503	91396
RESIDENTIAL	9	LEON TERRACE	WYNBERG		63500	91393

Category	St No.	Street	Suburb	Unit No	LIS Key	ERF No
NON-RESIDENTIAL	4	LESTER ROAD	WYNBERG		63716	91665
NON-RESIDENTIAL	33	LESTER ROAD	WYNBERG		47169	67711
NON-RESIDENTIAL	35	LESTER ROAD	WYNBERG		63195	90945
NON-RESIDENTIAL	50	LESTER ROAD	WYNBERG		47157	67676
RESIDENTIAL	2A	LIONEL ROAD	WYNBERG		63863	91875
RESIDENTIAL	6A	LIONEL ROAD	WYNBERG		63857	91869
NON-RESIDENTIAL	5	LIPTON STREET	WYNBERG		46553	66624
NON-RESIDENTIAL	8	LIPTON STREET	WYNBERG		323466	158664
RESIDENTIAL	4	LONSDALE ROAD	WYNBERG		944233	168243
RESIDENTIAL	6	LONSDALE ROAD	WYNBERG		46633	66803
RESIDENTIAL	7	LONSDALE ROAD	WYNBERG		46738	66980
RESIDENTIAL	8	LONSDALE ROAD	WYNBERG		81666	117691
RESIDENTIAL	9	LONSDALE ROAD	WYNBERG		46737	66979
RESIDENTIAL	10	LONSDALE ROAD	WYNBERG		81667	117692
RESIDENTIAL	11	LONSDALE ROAD	WYNBERG		213732	153512
RESIDENTIAL	12	LONSDALE ROAD	WYNBERG		81668	117693
RESIDENTIAL	13	LONSDALE ROAD	WYNBERG		213731	153511
RESIDENTIAL	14	LONSDALE ROAD	WYNBERG		81669	117694
RESIDENTIAL	15	LONSDALE ROAD	WYNBERG		242881	153510
NON-RESIDENTIAL	16	LONSDALE ROAD	WYNBERG		81665	117690
RESIDENTIAL	17	LONSDALE ROAD	WYNBERG		246453	153509
RESIDENTIAL	19	LONSDALE ROAD	WYNBERG		85339973	178647
NON-RESIDENTIAL	1	LOWER CHURCH STREET	WYNBERG		106723	145385
RESIDENTIAL	1	LOWER CHURCH STREET	WYNBERG		106723	145385
NON-RESIDENTIAL	24	LOWER CHURCH STREET	WYNBERG		20934169	92294
NON-RESIDENTIAL	28	LOWER CHURCH STREET	WYNBERG		47268	67956
RESIDENTIAL	28	LOWER CHURCH STREET	WYNBERG		47268	67956
NON-RESIDENTIAL	36	LOWER CHURCH STREET	WYNBERG		42132248	177342
NON-RESIDENTIAL	40	LOWER CHURCH STREET	WYNBERG		47270	67958

Category	St No.	Street	Suburb	Unit No	LIS Key	ERF No
NON-RESIDENTIAL	42	LOWER CHURCH STREET	WYNBERG		47271	67959
NON-RESIDENTIAL	44	LOWER CHURCH STREET	WYNBERG		47272	67960
NON-RESIDENTIAL	36A	LOWER CHURCH STREET	WYNBERG		47261	67949
NON-RESIDENTIAL	40A	LOWER CHURCH STREET	WYNBERG		47269	67957
NON-RESIDENTIAL	11	LOWER MAYNARD ROAD	WYNBERG		63182	90906
NON-RESIDENTIAL	25	LOWER MAYNARD ROAD	WYNBERG		47233	67849
NON-RESIDENTIAL	1	MAIN ROAD	WYNBERG		244649	92087
NON-RESIDENTIAL	1	MAIN ROAD	PLUMSTEAD		47150	67657
NON-RESIDENTIAL	3	MAIN ROAD	PLUMSTEAD		47149	67656
NON-RESIDENTIAL	36	MAIN ROAD	WYNBERG		46508	66550
NON-RESIDENTIAL	37	MAIN ROAD	WYNBERG		47248	67925
NON-RESIDENTIAL	39	MAIN ROAD	WYNBERG		244646	92089
NON-RESIDENTIAL	49	MAIN ROAD	WYNBERG		47259	67947
NON-RESIDENTIAL	50	MAIN ROAD	WYNBERG		46499	66536
NON-RESIDENTIAL	54	MAIN ROAD	WYNBERG		46500	66537
NON-RESIDENTIAL	59	MAIN ROAD	WYNBERG		63576	91503
NON-RESIDENTIAL	66	MAIN ROAD	WYNBERG		46530	66584
NON-RESIDENTIAL	69	MAIN ROAD	WYNBERG		47241	67881
NON-RESIDENTIAL	73	MAIN ROAD	WYNBERG		47242	67882
NON-RESIDENTIAL	74	MAIN ROAD	WYNBERG	1	46531	66585
NON-RESIDENTIAL	74	MAIN ROAD	WYNBERG	2	46531	66585
NON-RESIDENTIAL	74	MAIN ROAD	WYNBERG	3	46531	66585
NON-RESIDENTIAL	74	MAIN ROAD	WYNBERG	4	46531	66585
NON-RESIDENTIAL	74	MAIN ROAD	WYNBERG	5	46531	66585
NON-RESIDENTIAL	74	MAIN ROAD	WYNBERG	6	46531	66585
NON-RESIDENTIAL	74	MAIN ROAD	WYNBERG	7	46531	66585
NON-RESIDENTIAL	74	MAIN ROAD	WYNBERG	8	46531	66585
NON-RESIDENTIAL	74	MAIN ROAD	WYNBERG	9	46531	66585
NON-RESIDENTIAL	74	MAIN ROAD	WYNBERG	10	46531	66585

Category	St No.	Street	Suburb	Unit No	LIS Key	ERF No
NON-RESIDENTIAL	74	MAIN ROAD	WYNBERG	11	46531	66585
NON-RESIDENTIAL	74	MAIN ROAD	WYNBERG	12	46531	66585
NON-RESIDENTIAL	74	MAIN ROAD	WYNBERG	13	46531	66585
NON-RESIDENTIAL	74	MAIN ROAD	WYNBERG	14	46531	66585
NON-RESIDENTIAL	74	MAIN ROAD	WYNBERG	15	46531	66585
NON-RESIDENTIAL	74	MAIN ROAD	WYNBERG	16	46531	66585
NON-RESIDENTIAL	74	MAIN ROAD	WYNBERG	17	46531	66585
NON-RESIDENTIAL	74	MAIN ROAD	WYNBERG	18	46531	66585
NON-RESIDENTIAL	74	MAIN ROAD	WYNBERG	19	46531	66585
NON-RESIDENTIAL	74	MAIN ROAD	WYNBERG	20	46531	66585
NON-RESIDENTIAL	74	MAIN ROAD	WYNBERG	21	46531	66585
NON-RESIDENTIAL	74	MAIN ROAD	WYNBERG	22	46531	66585
NON-RESIDENTIAL	74	MAIN ROAD	WYNBERG	23	46531	66585
NON-RESIDENTIAL	74	MAIN ROAD	WYNBERG	24	46531	66585
NON-RESIDENTIAL	74	MAIN ROAD	WYNBERG	25	46531	66585
NON-RESIDENTIAL	74	MAIN ROAD	WYNBERG	26	46531	66585
NON-RESIDENTIAL	74	MAIN ROAD	WYNBERG	27	46531	66585
NON-RESIDENTIAL	74	MAIN ROAD	WYNBERG	28	46531	66585
NON-RESIDENTIAL	74	MAIN ROAD	WYNBERG	29	46531	66585
NON-RESIDENTIAL	74	MAIN ROAD	WYNBERG	30	46531	66585
NON-RESIDENTIAL	74	MAIN ROAD	WYNBERG	31	46531	66585
NON-RESIDENTIAL	74	MAIN ROAD	WYNBERG	32	46531	66585
NON-RESIDENTIAL	74	MAIN ROAD	WYNBERG		46531	66585
NON-RESIDENTIAL	83	MAIN ROAD	WYNBERG		47244	67886
NON-RESIDENTIAL	85	MAIN ROAD	WYNBERG		47238	67863
NON-RESIDENTIAL	93	MAIN ROAD	WYNBERG		47237	67859
NON-RESIDENTIAL	101	MAIN ROAD	WYNBERG		47231	67831
NON-RESIDENTIAL	102	MAIN ROAD	WYNBERG		41520357	160341
NON-RESIDENTIAL	107	MAIN ROAD	WYNBERG		47230	67830

Category	St No.	Street	Suburb	Unit No	LIS Key	ERF No
NON-RESIDENTIAL	111	MAIN ROAD	WYNBERG		47229	67829
NON-RESIDENTIAL	113	MAIN ROAD	WYNBERG		47228	67828
NON-RESIDENTIAL	116	MAIN ROAD	WYNBERG		46630	66792
NON-RESIDENTIAL	117	MAIN ROAD	WYNBERG		47227	67827
NON-RESIDENTIAL	118	MAIN ROAD	WYNBERG		46543	66606
NON-RESIDENTIAL	120	MAIN ROAD	WYNBERG		46544	66607
NON-RESIDENTIAL	124	MAIN ROAD	WYNBERG		63593	91525
NON-RESIDENTIAL	129	MAIN ROAD	WYNBERG		63265	91098
NON-RESIDENTIAL	130	MAIN ROAD	WYNBERG		63874	91888
NON-RESIDENTIAL	134	MAIN ROAD	WYNBERG		46545	66614
NON-RESIDENTIAL	142	MAIN ROAD	WYNBERG		46546	66616
NON-RESIDENTIAL	143	MAIN ROAD	WYNBERG		47173	67724
NON-RESIDENTIAL	188	MAIN ROAD	WYNBERG		46683	66896
NON-RESIDENTIAL	199	MAIN ROAD	WYNBERG		1037575	172877
NON-RESIDENTIAL	205	MAIN ROAD	WYNBERG	2	1038013	172878
NON-RESIDENTIAL	205	MAIN ROAD	WYNBERG	3	1038013	172878
NON-RESIDENTIAL	205	MAIN ROAD	WYNBERG	4	1038013	172878
NON-RESIDENTIAL	205	MAIN ROAD	WYNBERG	5	1038013	172878
NON-RESIDENTIAL	205	MAIN ROAD	WYNBERG	6	1038013	172878
RESIDENTIAL	205	MAIN ROAD	WYNBERG	101	1038013	172878
RESIDENTIAL	205	MAIN ROAD	WYNBERG	102	1038013	172878
RESIDENTIAL	205	MAIN ROAD	WYNBERG	103	1038013	172878
RESIDENTIAL	205	MAIN ROAD	WYNBERG	104	1038013	172878
RESIDENTIAL	205	MAIN ROAD	WYNBERG	105	1038013	172878
RESIDENTIAL	205	MAIN ROAD	WYNBERG	106	1038013	172878
RESIDENTIAL	205	MAIN ROAD	WYNBERG	107	1038013	172878
RESIDENTIAL	205	MAIN ROAD	WYNBERG	108	1038013	172878
RESIDENTIAL	205	MAIN ROAD	WYNBERG	109	1038013	172878
RESIDENTIAL	205	MAIN ROAD	WYNBERG	110	1038013	172878

Category	St No.	Street	Suburb	Unit No	LIS Key	ERF No
RESIDENTIAL	205	MAIN ROAD	WYNBERG	111	1038013	172878
RESIDENTIAL	205	MAIN ROAD	WYNBERG	112	1038013	172878
RESIDENTIAL	205	MAIN ROAD	WYNBERG	113	1038013	172878
RESIDENTIAL	205	MAIN ROAD	WYNBERG	114	1038013	172878
RESIDENTIAL	205	MAIN ROAD	WYNBERG	115	1038013	172878
RESIDENTIAL	205	MAIN ROAD	WYNBERG	116	1038013	172878
RESIDENTIAL	205	MAIN ROAD	WYNBERG	117	1038013	172878
RESIDENTIAL	205	MAIN ROAD	WYNBERG	118	1038013	172878
RESIDENTIAL	205	MAIN ROAD	WYNBERG	119	1038013	172878
RESIDENTIAL	205	MAIN ROAD	WYNBERG	120	1038013	172878
RESIDENTIAL	205	MAIN ROAD	WYNBERG	121	1038013	172878
RESIDENTIAL	205	MAIN ROAD	WYNBERG	122	1038013	172878
RESIDENTIAL	205	MAIN ROAD	WYNBERG	123	1038013	172878
RESIDENTIAL	205	MAIN ROAD	WYNBERG	124	1038013	172878
RESIDENTIAL	205	MAIN ROAD	WYNBERG	125	1038013	172878
RESIDENTIAL	205	MAIN ROAD	WYNBERG	126	1038013	172878
RESIDENTIAL	205	MAIN ROAD	WYNBERG	127	1038013	172878
RESIDENTIAL	205	MAIN ROAD	WYNBERG	128	1038013	172878
RESIDENTIAL	205	MAIN ROAD	WYNBERG	129	1038013	172878
RESIDENTIAL	205	MAIN ROAD	WYNBERG	130	1038013	172878
RESIDENTIAL	205	MAIN ROAD	WYNBERG	131	1038013	172878
RESIDENTIAL	205	MAIN ROAD	WYNBERG	132	1038013	172878
RESIDENTIAL	205	MAIN ROAD	WYNBERG	133	1038013	172878
RESIDENTIAL	205	MAIN ROAD	WYNBERG	201	1038013	172878
RESIDENTIAL	205	MAIN ROAD	WYNBERG	202	1038013	172878
RESIDENTIAL	205	MAIN ROAD	WYNBERG	203	1038013	172878
RESIDENTIAL	205	MAIN ROAD	WYNBERG	204	1038013	172878
RESIDENTIAL	205	MAIN ROAD	WYNBERG	205	1038013	172878
RESIDENTIAL	205	MAIN ROAD	WYNBERG	206	1038013	172878

Category	St No.	Street	Suburb	Unit No	LIS Key	ERF No
RESIDENTIAL	205	MAIN ROAD	WYNBERG	207	1038013	172878
RESIDENTIAL	205	MAIN ROAD	WYNBERG	208	1038013	172878
RESIDENTIAL	205	MAIN ROAD	WYNBERG	209	1038013	172878
RESIDENTIAL	205	MAIN ROAD	WYNBERG	210	1038013	172878
RESIDENTIAL	205	MAIN ROAD	WYNBERG	211	1038013	172878
RESIDENTIAL	205	MAIN ROAD	WYNBERG	212	1038013	172878
RESIDENTIAL	205	MAIN ROAD	WYNBERG	213	1038013	172878
RESIDENTIAL	205	MAIN ROAD	WYNBERG	214	1038013	172878
RESIDENTIAL	205	MAIN ROAD	WYNBERG	215	1038013	172878
RESIDENTIAL	205	MAIN ROAD	WYNBERG	216	1038013	172878
RESIDENTIAL	205	MAIN ROAD	WYNBERG	217	1038013	172878
RESIDENTIAL	205	MAIN ROAD	WYNBERG	218	1038013	172878
RESIDENTIAL	205	MAIN ROAD	WYNBERG	219	1038013	172878
RESIDENTIAL	205	MAIN ROAD	WYNBERG	220	1038013	172878
RESIDENTIAL	205	MAIN ROAD	WYNBERG	221	1038013	172878
RESIDENTIAL	205	MAIN ROAD	WYNBERG	222	1038013	172878
RESIDENTIAL	205	MAIN ROAD	WYNBERG	223	1038013	172878
RESIDENTIAL	205	MAIN ROAD	WYNBERG	224	1038013	172878
RESIDENTIAL	205	MAIN ROAD	WYNBERG	225	1038013	172878
RESIDENTIAL	205	MAIN ROAD	WYNBERG	226	1038013	172878
RESIDENTIAL	205	MAIN ROAD	WYNBERG	227	1038013	172878
RESIDENTIAL	205	MAIN ROAD	WYNBERG	228	1038013	172878
RESIDENTIAL	205	MAIN ROAD	WYNBERG	229	1038013	172878
RESIDENTIAL	205	MAIN ROAD	WYNBERG	230	1038013	172878
RESIDENTIAL	205	MAIN ROAD	WYNBERG	231	1038013	172878
RESIDENTIAL	205	MAIN ROAD	WYNBERG	232	1038013	172878
RESIDENTIAL	205	MAIN ROAD	WYNBERG	233	1038013	172878
RESIDENTIAL	205	MAIN ROAD	WYNBERG	301	1038013	172878
RESIDENTIAL	205	MAIN ROAD	WYNBERG	302	1038013	172878

Category	St No.	Street	Suburb	Unit No	LIS Key	ERF No
RESIDENTIAL	205	MAIN ROAD	WYNBERG	303	1038013	172878
RESIDENTIAL	205	MAIN ROAD	WYNBERG	304	1038013	172878
RESIDENTIAL	205	MAIN ROAD	WYNBERG	305	1038013	172878
RESIDENTIAL	205	MAIN ROAD	WYNBERG	306	1038013	172878
RESIDENTIAL	205	MAIN ROAD	WYNBERG	307	1038013	172878
RESIDENTIAL	205	MAIN ROAD	WYNBERG	308	1038013	172878
RESIDENTIAL	205	MAIN ROAD	WYNBERG	309	1038013	172878
RESIDENTIAL	205	MAIN ROAD	WYNBERG	310	1038013	172878
RESIDENTIAL	205	MAIN ROAD	WYNBERG	311	1038013	172878
RESIDENTIAL	205	MAIN ROAD	WYNBERG	312	1038013	172878
RESIDENTIAL	205	MAIN ROAD	WYNBERG	313	1038013	172878
RESIDENTIAL	205	MAIN ROAD	WYNBERG	314	1038013	172878
RESIDENTIAL	205	MAIN ROAD	WYNBERG	315	1038013	172878
RESIDENTIAL	205	MAIN ROAD	WYNBERG	316	1038013	172878
RESIDENTIAL	205	MAIN ROAD	WYNBERG	317	1038013	172878
RESIDENTIAL	205	MAIN ROAD	WYNBERG	318	1038013	172878
RESIDENTIAL	205	MAIN ROAD	WYNBERG	319	1038013	172878
RESIDENTIAL	205	MAIN ROAD	WYNBERG	320	1038013	172878
RESIDENTIAL	205	MAIN ROAD	WYNBERG	321	1038013	172878
RESIDENTIAL	205	MAIN ROAD	WYNBERG	322	1038013	172878
RESIDENTIAL	205	MAIN ROAD	WYNBERG	323	1038013	172878
RESIDENTIAL	205	MAIN ROAD	WYNBERG	324	1038013	172878
RESIDENTIAL	205	MAIN ROAD	WYNBERG	325	1038013	172878
RESIDENTIAL	205	MAIN ROAD	WYNBERG	326	1038013	172878
RESIDENTIAL	205	MAIN ROAD	WYNBERG	327	1038013	172878
RESIDENTIAL	205	MAIN ROAD	WYNBERG	328	1038013	172878
RESIDENTIAL	205	MAIN ROAD	WYNBERG	329	1038013	172878
RESIDENTIAL	205	MAIN ROAD	WYNBERG	330	1038013	172878
RESIDENTIAL	205	MAIN ROAD	WYNBERG	331	1038013	172878

Category	St No.	Street	Suburb	Unit No	LIS Key	ERF No
RESIDENTIAL	205	MAIN ROAD	WYNBERG	332	1038013	172878
RESIDENTIAL	205	MAIN ROAD	WYNBERG	333	1038013	172878
RESIDENTIAL	205	MAIN ROAD	WYNBERG	402	1038013	172878
RESIDENTIAL	205	MAIN ROAD	WYNBERG	403	1038013	172878
RESIDENTIAL	205	MAIN ROAD	WYNBERG	404	1038013	172878
RESIDENTIAL	205	MAIN ROAD	WYNBERG	405	1038013	172878
RESIDENTIAL	205	MAIN ROAD	WYNBERG	407	1038013	172878
RESIDENTIAL	205	MAIN ROAD	WYNBERG	408	1038013	172878
RESIDENTIAL	205	MAIN ROAD	WYNBERG	409	1038013	172878
RESIDENTIAL	205	MAIN ROAD	WYNBERG	410	1038013	172878
RESIDENTIAL	205	MAIN ROAD	WYNBERG	411	1038013	172878
RESIDENTIAL	205	MAIN ROAD	WYNBERG	412	1038013	172878
RESIDENTIAL	205	MAIN ROAD	WYNBERG	413	1038013	172878
RESIDENTIAL	205	MAIN ROAD	WYNBERG	414	1038013	172878
RESIDENTIAL	205	MAIN ROAD	WYNBERG	415	1038013	172878
RESIDENTIAL	205	MAIN ROAD	WYNBERG	416	1038013	172878
RESIDENTIAL	205	MAIN ROAD	WYNBERG	417	1038013	172878
RESIDENTIAL	205	MAIN ROAD	WYNBERG	418	1038013	172878
RESIDENTIAL	205	MAIN ROAD	WYNBERG	419	1038013	172878
RESIDENTIAL	205	MAIN ROAD	WYNBERG	420	1038013	172878
RESIDENTIAL	205	MAIN ROAD	WYNBERG	421	1038013	172878
RESIDENTIAL	205	MAIN ROAD	WYNBERG	422	1038013	172878
RESIDENTIAL	205	MAIN ROAD	WYNBERG	423	1038013	172878
RESIDENTIAL	205	MAIN ROAD	WYNBERG	424	1038013	172878
RESIDENTIAL	205	MAIN ROAD	WYNBERG	425	1038013	172878
RESIDENTIAL	205	MAIN ROAD	WYNBERG	426	1038013	172878
RESIDENTIAL	205	MAIN ROAD	WYNBERG	427	1038013	172878
RESIDENTIAL	205	MAIN ROAD	WYNBERG	428	1038013	172878
RESIDENTIAL	205	MAIN ROAD	WYNBERG	429	1038013	172878

Category	St No.	Street	Suburb	Unit No	LIS Key	ERF No
RESIDENTIAL	205	MAIN ROAD	WYNBERG	430	1038013	172878
RESIDENTIAL	205	MAIN ROAD	WYNBERG	431	1038013	172878
RESIDENTIAL	205	MAIN ROAD	WYNBERG	432	1038013	172878
RESIDENTIAL	205	MAIN ROAD	WYNBERG	433	1038013	172878
RESIDENTIAL	205	MAIN ROAD	WYNBERG	502	1038013	172878
RESIDENTIAL	205	MAIN ROAD	WYNBERG	503	1038013	172878
RESIDENTIAL	205	MAIN ROAD	WYNBERG	504	1038013	172878
RESIDENTIAL	205	MAIN ROAD	WYNBERG	505	1038013	172878
RESIDENTIAL	205	MAIN ROAD	WYNBERG	507	1038013	172878
RESIDENTIAL	205	MAIN ROAD	WYNBERG	508	1038013	172878
RESIDENTIAL	205	MAIN ROAD	WYNBERG	509	1038013	172878
RESIDENTIAL	205	MAIN ROAD	WYNBERG	510	1038013	172878
RESIDENTIAL	205	MAIN ROAD	WYNBERG	511	1038013	172878
RESIDENTIAL	205	MAIN ROAD	WYNBERG	512	1038013	172878
RESIDENTIAL	205	MAIN ROAD	WYNBERG	513	1038013	172878
RESIDENTIAL	205	MAIN ROAD	WYNBERG	514	1038013	172878
RESIDENTIAL	205	MAIN ROAD	WYNBERG	515	1038013	172878
RESIDENTIAL	205	MAIN ROAD	WYNBERG	516	1038013	172878
RESIDENTIAL	205	MAIN ROAD	WYNBERG	517	1038013	172878
RESIDENTIAL	205	MAIN ROAD	WYNBERG	518	1038013	172878
RESIDENTIAL	205	MAIN ROAD	WYNBERG	519	1038013	172878
RESIDENTIAL	205	MAIN ROAD	WYNBERG	520	1038013	172878
RESIDENTIAL	205	MAIN ROAD	WYNBERG	521	1038013	172878
RESIDENTIAL	205	MAIN ROAD	WYNBERG	522	1038013	172878
RESIDENTIAL	205	MAIN ROAD	WYNBERG	523	1038013	172878
RESIDENTIAL	205	MAIN ROAD	WYNBERG	524	1038013	172878
RESIDENTIAL	205	MAIN ROAD	WYNBERG	525	1038013	172878
RESIDENTIAL	205	MAIN ROAD	WYNBERG	526	1038013	172878
RESIDENTIAL	205	MAIN ROAD	WYNBERG	527	1038013	172878

Category	St No.	Street	Suburb	Unit No	LIS Key	ERF No
RESIDENTIAL	205	MAIN ROAD	WYNBERG	528	1038013	172878
RESIDENTIAL	205	MAIN ROAD	WYNBERG	529	1038013	172878
RESIDENTIAL	205	MAIN ROAD	WYNBERG	530	1038013	172878
RESIDENTIAL	205	MAIN ROAD	WYNBERG	531	1038013	172878
RESIDENTIAL	205	MAIN ROAD	WYNBERG	532	1038013	172878
RESIDENTIAL	205	MAIN ROAD	WYNBERG	533	1038013	172878
RESIDENTIAL	205	MAIN ROAD	WYNBERG	602	1038013	172878
RESIDENTIAL	205	MAIN ROAD	WYNBERG	603	1038013	172878
RESIDENTIAL	205	MAIN ROAD	WYNBERG	604	1038013	172878
RESIDENTIAL	205	MAIN ROAD	WYNBERG	605	1038013	172878
RESIDENTIAL	205	MAIN ROAD	WYNBERG	607	1038013	172878
RESIDENTIAL	205	MAIN ROAD	WYNBERG	608	1038013	172878
RESIDENTIAL	205	MAIN ROAD	WYNBERG	609	1038013	172878
RESIDENTIAL	205	MAIN ROAD	WYNBERG	610	1038013	172878
RESIDENTIAL	205	MAIN ROAD	WYNBERG	611	1038013	172878
RESIDENTIAL	205	MAIN ROAD	WYNBERG	612	1038013	172878
RESIDENTIAL	205	MAIN ROAD	WYNBERG	613	1038013	172878
RESIDENTIAL	205	MAIN ROAD	WYNBERG	614	1038013	172878
RESIDENTIAL	205	MAIN ROAD	WYNBERG	615	1038013	172878
RESIDENTIAL	205	MAIN ROAD	WYNBERG	616	1038013	172878
RESIDENTIAL	205	MAIN ROAD	WYNBERG	617	1038013	172878
RESIDENTIAL	205	MAIN ROAD	WYNBERG	618	1038013	172878
RESIDENTIAL	205	MAIN ROAD	WYNBERG	619	1038013	172878
RESIDENTIAL	205	MAIN ROAD	WYNBERG	620	1038013	172878
RESIDENTIAL	205	MAIN ROAD	WYNBERG	621	1038013	172878
RESIDENTIAL	205	MAIN ROAD	WYNBERG	622	1038013	172878
RESIDENTIAL	205	MAIN ROAD	WYNBERG	623	1038013	172878
RESIDENTIAL	205	MAIN ROAD	WYNBERG	624	1038013	172878
RESIDENTIAL	205	MAIN ROAD	WYNBERG	625	1038013	172878

Category	St No.	Street	Suburb	Unit No	LIS Key	ERF No
RESIDENTIAL	205	MAIN ROAD	WYNBERG	626	1038013	172878
RESIDENTIAL	205	MAIN ROAD	WYNBERG	627	1038013	172878
RESIDENTIAL	205	MAIN ROAD	WYNBERG	628	1038013	172878
RESIDENTIAL	205	MAIN ROAD	WYNBERG	629	1038013	172878
RESIDENTIAL	205	MAIN ROAD	WYNBERG	630	1038013	172878
RESIDENTIAL	205	MAIN ROAD	WYNBERG	631	1038013	172878
RESIDENTIAL	205	MAIN ROAD	WYNBERG	632	1038013	172878
RESIDENTIAL	205	MAIN ROAD	WYNBERG	633	1038013	172878
RESIDENTIAL	205	MAIN ROAD	WYNBERG	702	1038013	172878
RESIDENTIAL	205	MAIN ROAD	WYNBERG	703	1038013	172878
RESIDENTIAL	205	MAIN ROAD	WYNBERG	704	1038013	172878
RESIDENTIAL	205	MAIN ROAD	WYNBERG	705	1038013	172878
RESIDENTIAL	205	MAIN ROAD	WYNBERG	707	1038013	172878
RESIDENTIAL	205	MAIN ROAD	WYNBERG	708	1038013	172878
RESIDENTIAL	205	MAIN ROAD	WYNBERG	709	1038013	172878
RESIDENTIAL	205	MAIN ROAD	WYNBERG	710	1038013	172878
RESIDENTIAL	205	MAIN ROAD	WYNBERG	711	1038013	172878
RESIDENTIAL	205	MAIN ROAD	WYNBERG	712	1038013	172878
RESIDENTIAL	205	MAIN ROAD	WYNBERG	713	1038013	172878
RESIDENTIAL	205	MAIN ROAD	WYNBERG	714	1038013	172878
RESIDENTIAL	205	MAIN ROAD	WYNBERG	715	1038013	172878
RESIDENTIAL	205	MAIN ROAD	WYNBERG	716	1038013	172878
RESIDENTIAL	205	MAIN ROAD	WYNBERG	717	1038013	172878
RESIDENTIAL	205	MAIN ROAD	WYNBERG	718	1038013	172878
RESIDENTIAL	205	MAIN ROAD	WYNBERG	719	1038013	172878
RESIDENTIAL	205	MAIN ROAD	WYNBERG	720	1038013	172878
RESIDENTIAL	205	MAIN ROAD	WYNBERG	721	1038013	172878
RESIDENTIAL	205	MAIN ROAD	WYNBERG	722	1038013	172878
RESIDENTIAL	205	MAIN ROAD	WYNBERG	723	1038013	172878

Category	St No.	Street	Suburb	Unit No	LIS Key	ERF No
RESIDENTIAL	205	MAIN ROAD	WYNBERG	724	1038013	172878
RESIDENTIAL	205	MAIN ROAD	WYNBERG	725	1038013	172878
RESIDENTIAL	205	MAIN ROAD	WYNBERG	726	1038013	172878
RESIDENTIAL	205	MAIN ROAD	WYNBERG	727	1038013	172878
RESIDENTIAL	205	MAIN ROAD	WYNBERG	728	1038013	172878
RESIDENTIAL	205	MAIN ROAD	WYNBERG	729	1038013	172878
RESIDENTIAL	205	MAIN ROAD	WYNBERG	730	1038013	172878
RESIDENTIAL	205	MAIN ROAD	WYNBERG	731	1038013	172878
RESIDENTIAL	205	MAIN ROAD	WYNBERG	732	1038013	172878
RESIDENTIAL	205	MAIN ROAD	WYNBERG	733	1038013	172878
NON-RESIDENTIAL	205	MAIN ROAD	WYNBERG		1038013	172878
NON-RESIDENTIAL	205	MAIN ROAD	WYNBERG		1038013	172878
NON-RESIDENTIAL	205	MAIN ROAD	WYNBERG		1038013	172878
NON-RESIDENTIAL	212	MAIN ROAD	WYNBERG		46699	66918
NON-RESIDENTIAL	222	MAIN ROAD	WYNBERG		46700	66919
NON-RESIDENTIAL	228	MAIN ROAD	WYNBERG		46714	66937
NON-RESIDENTIAL	234	MAIN ROAD	WYNBERG		46715	66938
NON-RESIDENTIAL	235	MAIN ROAD	WYNBERG	2	1013214	172879
NON-RESIDENTIAL	235	MAIN ROAD	WYNBERG	3	1013214	172879
NON-RESIDENTIAL	235	MAIN ROAD	WYNBERG	4	1013214	172879
NON-RESIDENTIAL	235	MAIN ROAD	WYNBERG	5	1013214	172879
NON-RESIDENTIAL	235	MAIN ROAD	WYNBERG	6	1013214	172879
NON-RESIDENTIAL	235	MAIN ROAD	WYNBERG	7	1013214	172879
NON-RESIDENTIAL	235	MAIN ROAD	WYNBERG	8	1013214	172879
NON-RESIDENTIAL	235	MAIN ROAD	WYNBERG	9	1013214	172879
NON-RESIDENTIAL	235	MAIN ROAD	WYNBERG	10	1013214	172879
NON-RESIDENTIAL	235	MAIN ROAD	WYNBERG	11	1013214	172879
NON-RESIDENTIAL	235	MAIN ROAD	WYNBERG	12	1013214	172879
NON-RESIDENTIAL	235	MAIN ROAD	WYNBERG	13	1013214	172879

Category	St No.	Street	Suburb	Unit No	LIS Key	ERF No
NON-RESIDENTIAL	235	MAIN ROAD	WYNBERG	14	1013214	172879
NON-RESIDENTIAL	235	MAIN ROAD	WYNBERG	15	1013214	172879
NON-RESIDENTIAL	235	MAIN ROAD	WYNBERG	16	1013214	172879
NON-RESIDENTIAL	235	MAIN ROAD	WYNBERG	17	1013214	172879
NON-RESIDENTIAL	235	MAIN ROAD	WYNBERG	18	1013214	172879
NON-RESIDENTIAL	235	MAIN ROAD	WYNBERG	19	1013214	172879
NON-RESIDENTIAL	235	MAIN ROAD	WYNBERG	20	1013214	172879
RESIDENTIAL	235	MAIN ROAD	WYNBERG	101	1013214	172879
RESIDENTIAL	235	MAIN ROAD	WYNBERG	102	1013214	172879
RESIDENTIAL	235	MAIN ROAD	WYNBERG	103	1013214	172879
RESIDENTIAL	235	MAIN ROAD	WYNBERG	104	1013214	172879
RESIDENTIAL	235	MAIN ROAD	WYNBERG	105	1013214	172879
RESIDENTIAL	235	MAIN ROAD	WYNBERG	106	1013214	172879
RESIDENTIAL	235	MAIN ROAD	WYNBERG	107	1013214	172879
RESIDENTIAL	235	MAIN ROAD	WYNBERG	108	1013214	172879
RESIDENTIAL	235	MAIN ROAD	WYNBERG	109	1013214	172879
RESIDENTIAL	235	MAIN ROAD	WYNBERG	110	1013214	172879
RESIDENTIAL	235	MAIN ROAD	WYNBERG	111	1013214	172879
RESIDENTIAL	235	MAIN ROAD	WYNBERG	112	1013214	172879
RESIDENTIAL	235	MAIN ROAD	WYNBERG	113	1013214	172879
RESIDENTIAL	235	MAIN ROAD	WYNBERG	114	1013214	172879
RESIDENTIAL	235	MAIN ROAD	WYNBERG	115	1013214	172879
RESIDENTIAL	235	MAIN ROAD	WYNBERG	116	1013214	172879
RESIDENTIAL	235	MAIN ROAD	WYNBERG	117	1013214	172879
RESIDENTIAL	235	MAIN ROAD	WYNBERG	118	1013214	172879
RESIDENTIAL	235	MAIN ROAD	WYNBERG	119	1013214	172879
RESIDENTIAL	235	MAIN ROAD	WYNBERG	120	1013214	172879
RESIDENTIAL	235	MAIN ROAD	WYNBERG	121	1013214	172879
RESIDENTIAL	235	MAIN ROAD	WYNBERG	122	1013214	172879

Category	St No.	Street	Suburb	Unit No	LIS Key	ERF No
RESIDENTIAL	235	MAIN ROAD	WYNBERG	123	1013214	172879
RESIDENTIAL	235	MAIN ROAD	WYNBERG	124	1013214	172879
RESIDENTIAL	235	MAIN ROAD	WYNBERG	125	1013214	172879
RESIDENTIAL	235	MAIN ROAD	WYNBERG	126	1013214	172879
RESIDENTIAL	235	MAIN ROAD	WYNBERG	127	1013214	172879
RESIDENTIAL	235	MAIN ROAD	WYNBERG	128	1013214	172879
RESIDENTIAL	235	MAIN ROAD	WYNBERG	129	1013214	172879
RESIDENTIAL	235	MAIN ROAD	WYNBERG	130	1013214	172879
RESIDENTIAL	235	MAIN ROAD	WYNBERG	131	1013214	172879
RESIDENTIAL	235	MAIN ROAD	WYNBERG	132	1013214	172879
RESIDENTIAL	235	MAIN ROAD	WYNBERG	133	1013214	172879
RESIDENTIAL	235	MAIN ROAD	WYNBERG	134	1013214	172879
RESIDENTIAL	235	MAIN ROAD	WYNBERG	135	1013214	172879
RESIDENTIAL	235	MAIN ROAD	WYNBERG	136	1013214	172879
RESIDENTIAL	235	MAIN ROAD	WYNBERG	137	1013214	172879
RESIDENTIAL	235	MAIN ROAD	WYNBERG	138	1013214	172879
RESIDENTIAL	235	MAIN ROAD	WYNBERG	139	1013214	172879
RESIDENTIAL	235	MAIN ROAD	WYNBERG	140	1013214	172879
RESIDENTIAL	235	MAIN ROAD	WYNBERG	141	1013214	172879
RESIDENTIAL	235	MAIN ROAD	WYNBERG	142	1013214	172879
RESIDENTIAL	235	MAIN ROAD	WYNBERG	143	1013214	172879
RESIDENTIAL	235	MAIN ROAD	WYNBERG	144	1013214	172879
RESIDENTIAL	235	MAIN ROAD	WYNBERG	145	1013214	172879
RESIDENTIAL	235	MAIN ROAD	WYNBERG	146	1013214	172879
RESIDENTIAL	235	MAIN ROAD	WYNBERG	147	1013214	172879
RESIDENTIAL	235	MAIN ROAD	WYNBERG	148	1013214	172879
RESIDENTIAL	235	MAIN ROAD	WYNBERG	149	1013214	172879
RESIDENTIAL	235	MAIN ROAD	WYNBERG	150	1013214	172879
RESIDENTIAL	235	MAIN ROAD	WYNBERG	151	1013214	172879

Category	St No.	Street	Suburb	Unit No	LIS Key	ERF No
RESIDENTIAL	235	MAIN ROAD	WYNBERG	152	1013214	172879
RESIDENTIAL	235	MAIN ROAD	WYNBERG	153	1013214	172879
RESIDENTIAL	235	MAIN ROAD	WYNBERG	154	1013214	172879
RESIDENTIAL	235	MAIN ROAD	WYNBERG	155	1013214	172879
RESIDENTIAL	235	MAIN ROAD	WYNBERG	156	1013214	172879
RESIDENTIAL	235	MAIN ROAD	WYNBERG	157	1013214	172879
RESIDENTIAL	235	MAIN ROAD	WYNBERG	158	1013214	172879
RESIDENTIAL	235	MAIN ROAD	WYNBERG	159	1013214	172879
RESIDENTIAL	235	MAIN ROAD	WYNBERG	160	1013214	172879
RESIDENTIAL	235	MAIN ROAD	WYNBERG	161	1013214	172879
RESIDENTIAL	235	MAIN ROAD	WYNBERG	162	1013214	172879
RESIDENTIAL	235	MAIN ROAD	WYNBERG	163	1013214	172879
RESIDENTIAL	235	MAIN ROAD	WYNBERG	164	1013214	172879
RESIDENTIAL	235	MAIN ROAD	WYNBERG	165	1013214	172879
RESIDENTIAL	235	MAIN ROAD	WYNBERG	166	1013214	172879
RESIDENTIAL	235	MAIN ROAD	WYNBERG	167	1013214	172879
RESIDENTIAL	235	MAIN ROAD	WYNBERG	168	1013214	172879
RESIDENTIAL	235	MAIN ROAD	WYNBERG	169	1013214	172879
RESIDENTIAL	235	MAIN ROAD	WYNBERG	201	1013214	172879
RESIDENTIAL	235	MAIN ROAD	WYNBERG	202	1013214	172879
RESIDENTIAL	235	MAIN ROAD	WYNBERG	203	1013214	172879
RESIDENTIAL	235	MAIN ROAD	WYNBERG	204	1013214	172879
RESIDENTIAL	235	MAIN ROAD	WYNBERG	205	1013214	172879
RESIDENTIAL	235	MAIN ROAD	WYNBERG	206	1013214	172879
RESIDENTIAL	235	MAIN ROAD	WYNBERG	207	1013214	172879
RESIDENTIAL	235	MAIN ROAD	WYNBERG	208	1013214	172879
RESIDENTIAL	235	MAIN ROAD	WYNBERG	209	1013214	172879
RESIDENTIAL	235	MAIN ROAD	WYNBERG	210	1013214	172879
RESIDENTIAL	235	MAIN ROAD	WYNBERG	211	1013214	172879

Category	St No.	Street	Suburb	Unit No	LIS Key	ERF No
RESIDENTIAL	235	MAIN ROAD	WYNBERG	212	1013214	172879
RESIDENTIAL	235	MAIN ROAD	WYNBERG	213	1013214	172879
RESIDENTIAL	235	MAIN ROAD	WYNBERG	214	1013214	172879
RESIDENTIAL	235	MAIN ROAD	WYNBERG	215	1013214	172879
RESIDENTIAL	235	MAIN ROAD	WYNBERG	216	1013214	172879
RESIDENTIAL	235	MAIN ROAD	WYNBERG	217	1013214	172879
RESIDENTIAL	235	MAIN ROAD	WYNBERG	218	1013214	172879
RESIDENTIAL	235	MAIN ROAD	WYNBERG	219	1013214	172879
RESIDENTIAL	235	MAIN ROAD	WYNBERG	220	1013214	172879
RESIDENTIAL	235	MAIN ROAD	WYNBERG	221	1013214	172879
RESIDENTIAL	235	MAIN ROAD	WYNBERG	222	1013214	172879
RESIDENTIAL	235	MAIN ROAD	WYNBERG	223	1013214	172879
RESIDENTIAL	235	MAIN ROAD	WYNBERG	224	1013214	172879
RESIDENTIAL	235	MAIN ROAD	WYNBERG	225	1013214	172879
RESIDENTIAL	235	MAIN ROAD	WYNBERG	226	1013214	172879
RESIDENTIAL	235	MAIN ROAD	WYNBERG	227	1013214	172879
RESIDENTIAL	235	MAIN ROAD	WYNBERG	228	1013214	172879
RESIDENTIAL	235	MAIN ROAD	WYNBERG	229	1013214	172879
RESIDENTIAL	235	MAIN ROAD	WYNBERG	230	1013214	172879
RESIDENTIAL	235	MAIN ROAD	WYNBERG	231	1013214	172879
RESIDENTIAL	235	MAIN ROAD	WYNBERG	232	1013214	172879
RESIDENTIAL	235	MAIN ROAD	WYNBERG	233	1013214	172879
RESIDENTIAL	235	MAIN ROAD	WYNBERG	234	1013214	172879
RESIDENTIAL	235	MAIN ROAD	WYNBERG	235	1013214	172879
RESIDENTIAL	235	MAIN ROAD	WYNBERG	236	1013214	172879
RESIDENTIAL	235	MAIN ROAD	WYNBERG	237	1013214	172879
RESIDENTIAL	235	MAIN ROAD	WYNBERG	238	1013214	172879
RESIDENTIAL	235	MAIN ROAD	WYNBERG	239	1013214	172879
RESIDENTIAL	235	MAIN ROAD	WYNBERG	240	1013214	172879

Category	St No.	Street	Suburb	Unit No	LIS Key	ERF No
RESIDENTIAL	235	MAIN ROAD	WYNBERG	241	1013214	172879
RESIDENTIAL	235	MAIN ROAD	WYNBERG	242	1013214	172879
RESIDENTIAL	235	MAIN ROAD	WYNBERG	243	1013214	172879
RESIDENTIAL	235	MAIN ROAD	WYNBERG	244	1013214	172879
RESIDENTIAL	235	MAIN ROAD	WYNBERG	245	1013214	172879
RESIDENTIAL	235	MAIN ROAD	WYNBERG	246	1013214	172879
RESIDENTIAL	235	MAIN ROAD	WYNBERG	247	1013214	172879
RESIDENTIAL	235	MAIN ROAD	WYNBERG	248	1013214	172879
RESIDENTIAL	235	MAIN ROAD	WYNBERG	249	1013214	172879
RESIDENTIAL	235	MAIN ROAD	WYNBERG	250	1013214	172879
RESIDENTIAL	235	MAIN ROAD	WYNBERG	251	1013214	172879
RESIDENTIAL	235	MAIN ROAD	WYNBERG	252	1013214	172879
RESIDENTIAL	235	MAIN ROAD	WYNBERG	253	1013214	172879
RESIDENTIAL	235	MAIN ROAD	WYNBERG	254	1013214	172879
RESIDENTIAL	235	MAIN ROAD	WYNBERG	255	1013214	172879
RESIDENTIAL	235	MAIN ROAD	WYNBERG	256	1013214	172879
RESIDENTIAL	235	MAIN ROAD	WYNBERG	257	1013214	172879
RESIDENTIAL	235	MAIN ROAD	WYNBERG	258	1013214	172879
RESIDENTIAL	235	MAIN ROAD	WYNBERG	259	1013214	172879
RESIDENTIAL	235	MAIN ROAD	WYNBERG	260	1013214	172879
RESIDENTIAL	235	MAIN ROAD	WYNBERG	261	1013214	172879
RESIDENTIAL	235	MAIN ROAD	WYNBERG	262	1013214	172879
RESIDENTIAL	235	MAIN ROAD	WYNBERG	263	1013214	172879
RESIDENTIAL	235	MAIN ROAD	WYNBERG	264	1013214	172879
RESIDENTIAL	235	MAIN ROAD	WYNBERG	265	1013214	172879
RESIDENTIAL	235	MAIN ROAD	WYNBERG	266	1013214	172879
RESIDENTIAL	235	MAIN ROAD	WYNBERG	267	1013214	172879
RESIDENTIAL	235	MAIN ROAD	WYNBERG	268	1013214	172879
RESIDENTIAL	235	MAIN ROAD	WYNBERG	269	1013214	172879

Category	St No.	Street	Suburb	Unit No	LIS Key	ERF No
RESIDENTIAL	235	MAIN ROAD	WYNBERG	301	1013214	172879
RESIDENTIAL	235	MAIN ROAD	WYNBERG	302	1013214	172879
RESIDENTIAL	235	MAIN ROAD	WYNBERG	303	1013214	172879
RESIDENTIAL	235	MAIN ROAD	WYNBERG	304	1013214	172879
RESIDENTIAL	235	MAIN ROAD	WYNBERG	305	1013214	172879
RESIDENTIAL	235	MAIN ROAD	WYNBERG	306	1013214	172879
RESIDENTIAL	235	MAIN ROAD	WYNBERG	307	1013214	172879
RESIDENTIAL	235	MAIN ROAD	WYNBERG	308	1013214	172879
RESIDENTIAL	235	MAIN ROAD	WYNBERG	309	1013214	172879
RESIDENTIAL	235	MAIN ROAD	WYNBERG	310	1013214	172879
RESIDENTIAL	235	MAIN ROAD	WYNBERG	311	1013214	172879
RESIDENTIAL	235	MAIN ROAD	WYNBERG	312	1013214	172879
RESIDENTIAL	235	MAIN ROAD	WYNBERG	313	1013214	172879
RESIDENTIAL	235	MAIN ROAD	WYNBERG	314	1013214	172879
RESIDENTIAL	235	MAIN ROAD	WYNBERG	315	1013214	172879
RESIDENTIAL	235	MAIN ROAD	WYNBERG	316	1013214	172879
RESIDENTIAL	235	MAIN ROAD	WYNBERG	317	1013214	172879
RESIDENTIAL	235	MAIN ROAD	WYNBERG	318	1013214	172879
RESIDENTIAL	235	MAIN ROAD	WYNBERG	319	1013214	172879
RESIDENTIAL	235	MAIN ROAD	WYNBERG	320	1013214	172879
RESIDENTIAL	235	MAIN ROAD	WYNBERG	321	1013214	172879
RESIDENTIAL	235	MAIN ROAD	WYNBERG	322	1013214	172879
RESIDENTIAL	235	MAIN ROAD	WYNBERG	323	1013214	172879
RESIDENTIAL	235	MAIN ROAD	WYNBERG	324	1013214	172879
RESIDENTIAL	235	MAIN ROAD	WYNBERG	325	1013214	172879
RESIDENTIAL	235	MAIN ROAD	WYNBERG	326	1013214	172879
RESIDENTIAL	235	MAIN ROAD	WYNBERG	327	1013214	172879
RESIDENTIAL	235	MAIN ROAD	WYNBERG	328	1013214	172879
RESIDENTIAL	235	MAIN ROAD	WYNBERG	329	1013214	172879

Category	St No.	Street	Suburb	Unit No	LIS Key	ERF No
RESIDENTIAL	235	MAIN ROAD	WYNBERG	330	1013214	172879
RESIDENTIAL	235	MAIN ROAD	WYNBERG	331	1013214	172879
RESIDENTIAL	235	MAIN ROAD	WYNBERG	332	1013214	172879
RESIDENTIAL	235	MAIN ROAD	WYNBERG	333	1013214	172879
RESIDENTIAL	235	MAIN ROAD	WYNBERG	334	1013214	172879
RESIDENTIAL	235	MAIN ROAD	WYNBERG	335	1013214	172879
RESIDENTIAL	235	MAIN ROAD	WYNBERG	336	1013214	172879
RESIDENTIAL	235	MAIN ROAD	WYNBERG	337	1013214	172879
RESIDENTIAL	235	MAIN ROAD	WYNBERG	338	1013214	172879
RESIDENTIAL	235	MAIN ROAD	WYNBERG	339	1013214	172879
RESIDENTIAL	235	MAIN ROAD	WYNBERG	340	1013214	172879
RESIDENTIAL	235	MAIN ROAD	WYNBERG	341	1013214	172879
RESIDENTIAL	235	MAIN ROAD	WYNBERG	342	1013214	172879
RESIDENTIAL	235	MAIN ROAD	WYNBERG	343	1013214	172879
RESIDENTIAL	235	MAIN ROAD	WYNBERG	344	1013214	172879
RESIDENTIAL	235	MAIN ROAD	WYNBERG	345	1013214	172879
RESIDENTIAL	235	MAIN ROAD	WYNBERG	346	1013214	172879
RESIDENTIAL	235	MAIN ROAD	WYNBERG	347	1013214	172879
RESIDENTIAL	235	MAIN ROAD	WYNBERG	348	1013214	172879
RESIDENTIAL	235	MAIN ROAD	WYNBERG	349	1013214	172879
RESIDENTIAL	235	MAIN ROAD	WYNBERG	350	1013214	172879
RESIDENTIAL	235	MAIN ROAD	WYNBERG	351	1013214	172879
RESIDENTIAL	235	MAIN ROAD	WYNBERG	352	1013214	172879
RESIDENTIAL	235	MAIN ROAD	WYNBERG	353	1013214	172879
RESIDENTIAL	235	MAIN ROAD	WYNBERG	354	1013214	172879
RESIDENTIAL	235	MAIN ROAD	WYNBERG	355	1013214	172879
RESIDENTIAL	235	MAIN ROAD	WYNBERG	356	1013214	172879
RESIDENTIAL	235	MAIN ROAD	WYNBERG	357	1013214	172879
RESIDENTIAL	235	MAIN ROAD	WYNBERG	358	1013214	172879

Category	St No.	Street	Suburb	Unit No	LIS Key	ERF No
RESIDENTIAL	235	MAIN ROAD	WYNBERG	359	1013214	172879
RESIDENTIAL	235	MAIN ROAD	WYNBERG	360	1013214	172879
RESIDENTIAL	235	MAIN ROAD	WYNBERG	361	1013214	172879
RESIDENTIAL	235	MAIN ROAD	WYNBERG	362	1013214	172879
RESIDENTIAL	235	MAIN ROAD	WYNBERG	363	1013214	172879
RESIDENTIAL	235	MAIN ROAD	WYNBERG	364	1013214	172879
RESIDENTIAL	235	MAIN ROAD	WYNBERG	365	1013214	172879
RESIDENTIAL	235	MAIN ROAD	WYNBERG	366	1013214	172879
RESIDENTIAL	235	MAIN ROAD	WYNBERG	367	1013214	172879
RESIDENTIAL	235	MAIN ROAD	WYNBERG	368	1013214	172879
RESIDENTIAL	235	MAIN ROAD	WYNBERG	369	1013214	172879
RESIDENTIAL	235	MAIN ROAD	WYNBERG	401	1013214	172879
RESIDENTIAL	235	MAIN ROAD	WYNBERG	402	1013214	172879
RESIDENTIAL	235	MAIN ROAD	WYNBERG	403	1013214	172879
RESIDENTIAL	235	MAIN ROAD	WYNBERG	404	1013214	172879
RESIDENTIAL	235	MAIN ROAD	WYNBERG	405	1013214	172879
RESIDENTIAL	235	MAIN ROAD	WYNBERG	406	1013214	172879
RESIDENTIAL	235	MAIN ROAD	WYNBERG	407	1013214	172879
RESIDENTIAL	235	MAIN ROAD	WYNBERG	408	1013214	172879
RESIDENTIAL	235	MAIN ROAD	WYNBERG	409	1013214	172879
RESIDENTIAL	235	MAIN ROAD	WYNBERG	410	1013214	172879
RESIDENTIAL	235	MAIN ROAD	WYNBERG	411	1013214	172879
RESIDENTIAL	235	MAIN ROAD	WYNBERG	412	1013214	172879
RESIDENTIAL	235	MAIN ROAD	WYNBERG	413	1013214	172879
RESIDENTIAL	235	MAIN ROAD	WYNBERG	414	1013214	172879
RESIDENTIAL	235	MAIN ROAD	WYNBERG	415	1013214	172879
RESIDENTIAL	235	MAIN ROAD	WYNBERG	416	1013214	172879
RESIDENTIAL	235	MAIN ROAD	WYNBERG	417	1013214	172879
RESIDENTIAL	235	MAIN ROAD	WYNBERG	418	1013214	172879

Category	St No.	Street	Suburb	Unit No	LIS Key	ERF No
RESIDENTIAL	235	MAIN ROAD	WYNBERG	419	1013214	172879
RESIDENTIAL	235	MAIN ROAD	WYNBERG	420	1013214	172879
RESIDENTIAL	235	MAIN ROAD	WYNBERG	421	1013214	172879
RESIDENTIAL	235	MAIN ROAD	WYNBERG	422	1013214	172879
RESIDENTIAL	235	MAIN ROAD	WYNBERG	423	1013214	172879
RESIDENTIAL	235	MAIN ROAD	WYNBERG	424	1013214	172879
RESIDENTIAL	235	MAIN ROAD	WYNBERG	425	1013214	172879
RESIDENTIAL	235	MAIN ROAD	WYNBERG	426	1013214	172879
RESIDENTIAL	235	MAIN ROAD	WYNBERG	427	1013214	172879
RESIDENTIAL	235	MAIN ROAD	WYNBERG	428	1013214	172879
RESIDENTIAL	235	MAIN ROAD	WYNBERG	429	1013214	172879
RESIDENTIAL	235	MAIN ROAD	WYNBERG	430	1013214	172879
RESIDENTIAL	235	MAIN ROAD	WYNBERG	431	1013214	172879
RESIDENTIAL	235	MAIN ROAD	WYNBERG	432	1013214	172879
RESIDENTIAL	235	MAIN ROAD	WYNBERG	433	1013214	172879
RESIDENTIAL	235	MAIN ROAD	WYNBERG	434	1013214	172879
RESIDENTIAL	235	MAIN ROAD	WYNBERG	435	1013214	172879
RESIDENTIAL	235	MAIN ROAD	WYNBERG	436	1013214	172879
RESIDENTIAL	235	MAIN ROAD	WYNBERG	437	1013214	172879
RESIDENTIAL	235	MAIN ROAD	WYNBERG	438	1013214	172879
RESIDENTIAL	235	MAIN ROAD	WYNBERG	439	1013214	172879
RESIDENTIAL	235	MAIN ROAD	WYNBERG	440	1013214	172879
RESIDENTIAL	235	MAIN ROAD	WYNBERG	441	1013214	172879
RESIDENTIAL	235	MAIN ROAD	WYNBERG	442	1013214	172879
RESIDENTIAL	235	MAIN ROAD	WYNBERG	443	1013214	172879
RESIDENTIAL	235	MAIN ROAD	WYNBERG	444	1013214	172879
RESIDENTIAL	235	MAIN ROAD	WYNBERG	445	1013214	172879
RESIDENTIAL	235	MAIN ROAD	WYNBERG	446	1013214	172879
RESIDENTIAL	235	MAIN ROAD	WYNBERG	447	1013214	172879

Category	St No.	Street	Suburb	Unit No	LIS Key	ERF No
RESIDENTIAL	235	MAIN ROAD	WYNBERG	448	1013214	172879
RESIDENTIAL	235	MAIN ROAD	WYNBERG	449	1013214	172879
RESIDENTIAL	235	MAIN ROAD	WYNBERG	450	1013214	172879
RESIDENTIAL	235	MAIN ROAD	WYNBERG	451	1013214	172879
RESIDENTIAL	235	MAIN ROAD	WYNBERG	452	1013214	172879
RESIDENTIAL	235	MAIN ROAD	WYNBERG	453	1013214	172879
RESIDENTIAL	235	MAIN ROAD	WYNBERG	454	1013214	172879
RESIDENTIAL	235	MAIN ROAD	WYNBERG	455	1013214	172879
RESIDENTIAL	235	MAIN ROAD	WYNBERG	456	1013214	172879
RESIDENTIAL	235	MAIN ROAD	WYNBERG	457	1013214	172879
RESIDENTIAL	235	MAIN ROAD	WYNBERG	458	1013214	172879
RESIDENTIAL	235	MAIN ROAD	WYNBERG	459	1013214	172879
RESIDENTIAL	235	MAIN ROAD	WYNBERG	460	1013214	172879
RESIDENTIAL	235	MAIN ROAD	WYNBERG	461	1013214	172879
RESIDENTIAL	235	MAIN ROAD	WYNBERG	462	1013214	172879
RESIDENTIAL	235	MAIN ROAD	WYNBERG	463	1013214	172879
RESIDENTIAL	235	MAIN ROAD	WYNBERG	464	1013214	172879
RESIDENTIAL	235	MAIN ROAD	WYNBERG	465	1013214	172879
RESIDENTIAL	235	MAIN ROAD	WYNBERG	466	1013214	172879
RESIDENTIAL	235	MAIN ROAD	WYNBERG	467	1013214	172879
RESIDENTIAL	235	MAIN ROAD	WYNBERG	468	1013214	172879
RESIDENTIAL	235	MAIN ROAD	WYNBERG	469	1013214	172879
RESIDENTIAL	235	MAIN ROAD	WYNBERG	501	1013214	172879
RESIDENTIAL	235	MAIN ROAD	WYNBERG	502	1013214	172879
RESIDENTIAL	235	MAIN ROAD	WYNBERG	503	1013214	172879
RESIDENTIAL	235	MAIN ROAD	WYNBERG	504	1013214	172879
RESIDENTIAL	235	MAIN ROAD	WYNBERG	505	1013214	172879
RESIDENTIAL	235	MAIN ROAD	WYNBERG	506	1013214	172879
RESIDENTIAL	235	MAIN ROAD	WYNBERG	507	1013214	172879

Category	St No.	Street	Suburb	Unit No	LIS Key	ERF No
RESIDENTIAL	235	MAIN ROAD	WYNBERG	508	1013214	172879
RESIDENTIAL	235	MAIN ROAD	WYNBERG	509	1013214	172879
RESIDENTIAL	235	MAIN ROAD	WYNBERG	510	1013214	172879
RESIDENTIAL	235	MAIN ROAD	WYNBERG	511	1013214	172879
RESIDENTIAL	235	MAIN ROAD	WYNBERG	512	1013214	172879
RESIDENTIAL	235	MAIN ROAD	WYNBERG	513	1013214	172879
RESIDENTIAL	235	MAIN ROAD	WYNBERG	514	1013214	172879
RESIDENTIAL	235	MAIN ROAD	WYNBERG	515	1013214	172879
RESIDENTIAL	235	MAIN ROAD	WYNBERG	516	1013214	172879
RESIDENTIAL	235	MAIN ROAD	WYNBERG	517	1013214	172879
RESIDENTIAL	235	MAIN ROAD	WYNBERG	518	1013214	172879
RESIDENTIAL	235	MAIN ROAD	WYNBERG	519	1013214	172879
RESIDENTIAL	235	MAIN ROAD	WYNBERG	520	1013214	172879
RESIDENTIAL	235	MAIN ROAD	WYNBERG	521	1013214	172879
RESIDENTIAL	235	MAIN ROAD	WYNBERG	522	1013214	172879
RESIDENTIAL	235	MAIN ROAD	WYNBERG	523	1013214	172879
RESIDENTIAL	235	MAIN ROAD	WYNBERG	524	1013214	172879
RESIDENTIAL	235	MAIN ROAD	WYNBERG	525	1013214	172879
RESIDENTIAL	235	MAIN ROAD	WYNBERG	526	1013214	172879
RESIDENTIAL	235	MAIN ROAD	WYNBERG	527	1013214	172879
RESIDENTIAL	235	MAIN ROAD	WYNBERG	528	1013214	172879
RESIDENTIAL	235	MAIN ROAD	WYNBERG	529	1013214	172879
RESIDENTIAL	235	MAIN ROAD	WYNBERG	530	1013214	172879
RESIDENTIAL	235	MAIN ROAD	WYNBERG	531	1013214	172879
RESIDENTIAL	235	MAIN ROAD	WYNBERG	532	1013214	172879
RESIDENTIAL	235	MAIN ROAD	WYNBERG	533	1013214	172879
RESIDENTIAL	235	MAIN ROAD	WYNBERG	534	1013214	172879
RESIDENTIAL	235	MAIN ROAD	WYNBERG	535	1013214	172879
RESIDENTIAL	235	MAIN ROAD	WYNBERG	536	1013214	172879

Category	St No.	Street	Suburb	Unit No	LIS Key	ERF No
RESIDENTIAL	235	MAIN ROAD	WYNBERG	537	1013214	172879
RESIDENTIAL	235	MAIN ROAD	WYNBERG	538	1013214	172879
RESIDENTIAL	235	MAIN ROAD	WYNBERG	539	1013214	172879
RESIDENTIAL	235	MAIN ROAD	WYNBERG	540	1013214	172879
RESIDENTIAL	235	MAIN ROAD	WYNBERG	541	1013214	172879
RESIDENTIAL	235	MAIN ROAD	WYNBERG	542	1013214	172879
RESIDENTIAL	235	MAIN ROAD	WYNBERG	543	1013214	172879
RESIDENTIAL	235	MAIN ROAD	WYNBERG	544	1013214	172879
RESIDENTIAL	235	MAIN ROAD	WYNBERG	545	1013214	172879
RESIDENTIAL	235	MAIN ROAD	WYNBERG	546	1013214	172879
RESIDENTIAL	235	MAIN ROAD	WYNBERG	547	1013214	172879
RESIDENTIAL	235	MAIN ROAD	WYNBERG	548	1013214	172879
RESIDENTIAL	235	MAIN ROAD	WYNBERG	549	1013214	172879
RESIDENTIAL	235	MAIN ROAD	WYNBERG	550	1013214	172879
RESIDENTIAL	235	MAIN ROAD	WYNBERG	551	1013214	172879
RESIDENTIAL	235	MAIN ROAD	WYNBERG	552	1013214	172879
RESIDENTIAL	235	MAIN ROAD	WYNBERG	553	1013214	172879
RESIDENTIAL	235	MAIN ROAD	WYNBERG	554	1013214	172879
RESIDENTIAL	235	MAIN ROAD	WYNBERG	555	1013214	172879
RESIDENTIAL	235	MAIN ROAD	WYNBERG	556	1013214	172879
RESIDENTIAL	235	MAIN ROAD	WYNBERG	557	1013214	172879
RESIDENTIAL	235	MAIN ROAD	WYNBERG	558	1013214	172879
RESIDENTIAL	235	MAIN ROAD	WYNBERG	559	1013214	172879
RESIDENTIAL	235	MAIN ROAD	WYNBERG	560	1013214	172879
RESIDENTIAL	235	MAIN ROAD	WYNBERG	561	1013214	172879
RESIDENTIAL	235	MAIN ROAD	WYNBERG	562	1013214	172879
RESIDENTIAL	235	MAIN ROAD	WYNBERG	563	1013214	172879
RESIDENTIAL	235	MAIN ROAD	WYNBERG	564	1013214	172879
RESIDENTIAL	235	MAIN ROAD	WYNBERG	565	1013214	172879

Category	St No.	Street	Suburb	Unit No	LIS Key	ERF No
RESIDENTIAL	235	MAIN ROAD	WYNBERG	566	1013214	172879
RESIDENTIAL	235	MAIN ROAD	WYNBERG	567	1013214	172879
RESIDENTIAL	235	MAIN ROAD	WYNBERG	568	1013214	172879
RESIDENTIAL	235	MAIN ROAD	WYNBERG	569	1013214	172879
RESIDENTIAL	235	MAIN ROAD	WYNBERG	601	1013214	172879
RESIDENTIAL	235	MAIN ROAD	WYNBERG	602	1013214	172879
RESIDENTIAL	235	MAIN ROAD	WYNBERG	603	1013214	172879
RESIDENTIAL	235	MAIN ROAD	WYNBERG	604	1013214	172879
RESIDENTIAL	235	MAIN ROAD	WYNBERG	605	1013214	172879
RESIDENTIAL	235	MAIN ROAD	WYNBERG	606	1013214	172879
RESIDENTIAL	235	MAIN ROAD	WYNBERG	607	1013214	172879
RESIDENTIAL	235	MAIN ROAD	WYNBERG	608	1013214	172879
RESIDENTIAL	235	MAIN ROAD	WYNBERG	609	1013214	172879
RESIDENTIAL	235	MAIN ROAD	WYNBERG	610	1013214	172879
RESIDENTIAL	235	MAIN ROAD	WYNBERG	611	1013214	172879
RESIDENTIAL	235	MAIN ROAD	WYNBERG	612	1013214	172879
RESIDENTIAL	235	MAIN ROAD	WYNBERG	613	1013214	172879
RESIDENTIAL	235	MAIN ROAD	WYNBERG	614	1013214	172879
RESIDENTIAL	235	MAIN ROAD	WYNBERG	615	1013214	172879
RESIDENTIAL	235	MAIN ROAD	WYNBERG	616	1013214	172879
RESIDENTIAL	235	MAIN ROAD	WYNBERG	617	1013214	172879
RESIDENTIAL	235	MAIN ROAD	WYNBERG	618	1013214	172879
RESIDENTIAL	235	MAIN ROAD	WYNBERG	619	1013214	172879
RESIDENTIAL	235	MAIN ROAD	WYNBERG	620	1013214	172879
RESIDENTIAL	235	MAIN ROAD	WYNBERG	621	1013214	172879
RESIDENTIAL	235	MAIN ROAD	WYNBERG	622	1013214	172879
RESIDENTIAL	235	MAIN ROAD	WYNBERG	623	1013214	172879
RESIDENTIAL	235	MAIN ROAD	WYNBERG	624	1013214	172879
RESIDENTIAL	235	MAIN ROAD	WYNBERG	625	1013214	172879

Category	St No.	Street	Suburb	Unit No	LIS Key	ERF No
RESIDENTIAL	235	MAIN ROAD	WYNBERG	626	1013214	172879
RESIDENTIAL	235	MAIN ROAD	WYNBERG	627	1013214	172879
RESIDENTIAL	235	MAIN ROAD	WYNBERG	628	1013214	172879
RESIDENTIAL	235	MAIN ROAD	WYNBERG	629	1013214	172879
RESIDENTIAL	235	MAIN ROAD	WYNBERG	630	1013214	172879
RESIDENTIAL	235	MAIN ROAD	WYNBERG	631	1013214	172879
RESIDENTIAL	235	MAIN ROAD	WYNBERG	632	1013214	172879
RESIDENTIAL	235	MAIN ROAD	WYNBERG	633	1013214	172879
RESIDENTIAL	235	MAIN ROAD	WYNBERG	634	1013214	172879
RESIDENTIAL	235	MAIN ROAD	WYNBERG	635	1013214	172879
RESIDENTIAL	235	MAIN ROAD	WYNBERG	636	1013214	172879
RESIDENTIAL	235	MAIN ROAD	WYNBERG	637	1013214	172879
RESIDENTIAL	235	MAIN ROAD	WYNBERG	638	1013214	172879
RESIDENTIAL	235	MAIN ROAD	WYNBERG	639	1013214	172879
RESIDENTIAL	235	MAIN ROAD	WYNBERG	640	1013214	172879
RESIDENTIAL	235	MAIN ROAD	WYNBERG	641	1013214	172879
RESIDENTIAL	235	MAIN ROAD	WYNBERG	642	1013214	172879
RESIDENTIAL	235	MAIN ROAD	WYNBERG	643	1013214	172879
RESIDENTIAL	235	MAIN ROAD	WYNBERG	644	1013214	172879
RESIDENTIAL	235	MAIN ROAD	WYNBERG	645	1013214	172879
RESIDENTIAL	235	MAIN ROAD	WYNBERG	646	1013214	172879
RESIDENTIAL	235	MAIN ROAD	WYNBERG	647	1013214	172879
RESIDENTIAL	235	MAIN ROAD	WYNBERG	648	1013214	172879
RESIDENTIAL	235	MAIN ROAD	WYNBERG	649	1013214	172879
RESIDENTIAL	235	MAIN ROAD	WYNBERG	650	1013214	172879
RESIDENTIAL	235	MAIN ROAD	WYNBERG	651	1013214	172879
RESIDENTIAL	235	MAIN ROAD	WYNBERG	652	1013214	172879
RESIDENTIAL	235	MAIN ROAD	WYNBERG	653	1013214	172879
RESIDENTIAL	235	MAIN ROAD	WYNBERG	654	1013214	172879

Category	St No.	Street	Suburb	Unit No	LIS Key	ERF No
RESIDENTIAL	235	MAIN ROAD	WYNBERG	655	1013214	172879
RESIDENTIAL	235	MAIN ROAD	WYNBERG	656	1013214	172879
RESIDENTIAL	235	MAIN ROAD	WYNBERG	657	1013214	172879
RESIDENTIAL	235	MAIN ROAD	WYNBERG	658	1013214	172879
RESIDENTIAL	235	MAIN ROAD	WYNBERG	659	1013214	172879
RESIDENTIAL	235	MAIN ROAD	WYNBERG	660	1013214	172879
RESIDENTIAL	235	MAIN ROAD	WYNBERG	661	1013214	172879
RESIDENTIAL	235	MAIN ROAD	WYNBERG	662	1013214	172879
RESIDENTIAL	235	MAIN ROAD	WYNBERG	663	1013214	172879
RESIDENTIAL	235	MAIN ROAD	WYNBERG	664	1013214	172879
RESIDENTIAL	235	MAIN ROAD	WYNBERG	665	1013214	172879
RESIDENTIAL	235	MAIN ROAD	WYNBERG	666	1013214	172879
RESIDENTIAL	235	MAIN ROAD	WYNBERG	667	1013214	172879
RESIDENTIAL	235	MAIN ROAD	WYNBERG	668	1013214	172879
RESIDENTIAL	235	MAIN ROAD	WYNBERG	669	1013214	172879
NON-RESIDENTIAL	244	MAIN ROAD	WYNBERG		46798	67095
NON-RESIDENTIAL	250	MAIN ROAD	WYNBERG		46799	67097
NON-RESIDENTIAL	251	MAIN ROAD	WYNBERG		47207	67766
NON-RESIDENTIAL	255	MAIN ROAD	WYNBERG		47206	67765
NON-RESIDENTIAL	263	MAIN ROAD	WYNBERG		47205	67764
NON-RESIDENTIAL	267	MAIN ROAD	WYNBERG		47204	67763
NON-RESIDENTIAL	269	MAIN ROAD	WYNBERG		47203	67762
NON-RESIDENTIAL	270	MAIN ROAD	WYNBERG		46812	67116
NON-RESIDENTIAL	277	MAIN ROAD	WYNBERG		47202	67761
RESIDENTIAL	277	MAIN ROAD	WYNBERG		47202	67761
NON-RESIDENTIAL	283	MAIN ROAD	WYNBERG		47201	67760
NON-RESIDENTIAL	287	MAIN ROAD	WYNBERG		47200	67759
RESIDENTIAL	287	MAIN ROAD	WYNBERG		47200	67759
NON-RESIDENTIAL	291	MAIN ROAD	WYNBERG		228657	92243

Category	St No.	Street	Suburb	Unit No	LIS Key	ERF No
NON-RESIDENTIAL	292	MAIN ROAD	WYNBERG		31931882	177278
NON-RESIDENTIAL	304	MAIN ROAD	WYNBERG		47039	67477
NON-RESIDENTIAL	309	MAIN ROAD	WYNBERG		47155	67668
NON-RESIDENTIAL	323	MAIN ROAD	WYNBERG		47316	68086
NON-RESIDENTIAL	347	MAIN ROAD	WYNBERG		47161	67688
NON-RESIDENTIAL	353	MAIN ROAD	WYNBERG		47160	67687
NON-RESIDENTIAL	359	MAIN ROAD	WYNBERG		47159	67684
NON-RESIDENTIAL	363	MAIN ROAD	WYNBERG		63269	91104
NON-RESIDENTIAL	367	MAIN ROAD	WYNBERG		111109	152682
NON-RESIDENTIAL	384	MAIN ROAD	WYNBERG		47040	67478
NON-RESIDENTIAL	387	MAIN ROAD	WYNBERG		47158	67679
NON-RESIDENTIAL	393	MAIN ROAD	WYNBERG		47164	67692
NON-RESIDENTIAL	396	MAIN ROAD	WYNBERG		47041	67481
NON-RESIDENTIAL	396	MAIN ROAD	WYNBERG		47041	67481
NON-RESIDENTIAL	396	MAIN ROAD	WYNBERG		47041	67481
RESIDENTIAL	396	MAIN ROAD	WYNBERG		47041	67481
NON-RESIDENTIAL	406	MAIN ROAD	WYNBERG		47046	67492
NON-RESIDENTIAL	410	MAIN ROAD	WYNBERG		47042	67482
NON-RESIDENTIAL	426	MAIN ROAD	WYNBERG		47045	67488
NON-RESIDENTIAL	20B	MAIN ROAD	WYNBERG		46498	66529
RESIDENTIAL	396A	MAIN ROAD	WYNBERG		209689	67479
NON-RESIDENTIAL	49B	MAIN ROAD	WYNBERG		47260	67948
NON-RESIDENTIAL	64A	MAIN ROAD	WYNBERG		46529	66583
NON-RESIDENTIAL	69B	MAIN ROAD	WYNBERG		47243	67883
RESIDENTIAL	1	MALTON ROAD	WYNBERG	101	46840	67163
RESIDENTIAL	1	MALTON ROAD	WYNBERG	102	46840	67163
RESIDENTIAL	1	MALTON ROAD	WYNBERG	102	46840	67163
RESIDENTIAL	1	MALTON ROAD	WYNBERG	103	46840	67163
RESIDENTIAL	1	MALTON ROAD	WYNBERG	103	46840	67163

Category	St No.	Street	Suburb	Unit No	LIS Key	ERF No
RESIDENTIAL	1	MALTON ROAD	WYNBERG	104	46840	67163
RESIDENTIAL	1	MALTON ROAD	WYNBERG	104	46840	67163
RESIDENTIAL	1	MALTON ROAD	WYNBERG	105	46840	67163
RESIDENTIAL	1	MALTON ROAD	WYNBERG	105	46840	67163
RESIDENTIAL	1	MALTON ROAD	WYNBERG	106	46840	67163
RESIDENTIAL	1	MALTON ROAD	WYNBERG	106	46840	67163
RESIDENTIAL	1	MALTON ROAD	WYNBERG	201	46840	67163
RESIDENTIAL	1	MALTON ROAD	WYNBERG	202	46840	67163
RESIDENTIAL	1	MALTON ROAD	WYNBERG	202	46840	67163
RESIDENTIAL	1	MALTON ROAD	WYNBERG	203	46840	67163
RESIDENTIAL	1	MALTON ROAD	WYNBERG	203	46840	67163
RESIDENTIAL	1	MALTON ROAD	WYNBERG	204	46840	67163
RESIDENTIAL	1	MALTON ROAD	WYNBERG	204	46840	67163
RESIDENTIAL	1	MALTON ROAD	WYNBERG	205	46840	67163
RESIDENTIAL	1	MALTON ROAD	WYNBERG	205	46840	67163
RESIDENTIAL	1	MALTON ROAD	WYNBERG	301	46840	67163
RESIDENTIAL	1	MALTON ROAD	WYNBERG	301	46840	67163
RESIDENTIAL	1	MALTON ROAD	WYNBERG	302	46840	67163
RESIDENTIAL	1	MALTON ROAD	WYNBERG	303	46840	67163
RESIDENTIAL	1	MALTON ROAD	WYNBERG	304	46840	67163
RESIDENTIAL	1	MALTON ROAD	WYNBERG	304	46840	67163
RESIDENTIAL	1	MALTON ROAD	WYNBERG	305	46840	67163
RESIDENTIAL	1	MALTON ROAD	WYNBERG	305	46840	67163
RESIDENTIAL	3	MALTON ROAD	WYNBERG		46839	67161
RESIDENTIAL	5	MALTON ROAD	WYNBERG		45558486	177599
RESIDENTIAL	6	MALTON ROAD	WYNBERG		47013	67436
RESIDENTIAL	7	MALTON ROAD	WYNBERG		45559192	177600
RESIDENTIAL	8	MALTON ROAD	WYNBERG		957160	168818
RESIDENTIAL	9	MALTON ROAD	WYNBERG		46837	67159

Category	St No.	Street	Suburb	Unit No	LIS Key	ERF No
RESIDENTIAL	10	MALTON ROAD	WYNBERG		975474	169853
RESIDENTIAL	11	MALTON ROAD	WYNBERG		46836	67158
RESIDENTIAL	12	MALTON ROAD	WYNBERG		63389	91244
RESIDENTIAL	15	MALTON ROAD	WYNBERG		63508	91401
NON-RESIDENTIAL	22	MALTON ROAD	WYNBERG		209686	67457
RESIDENTIAL	27	MALTON ROAD	WYNBERG	1	46822	67132
RESIDENTIAL	27	MALTON ROAD	WYNBERG	2	46822	67132
RESIDENTIAL	27	MALTON ROAD	WYNBERG	3	46822	67132
RESIDENTIAL	27	MALTON ROAD	WYNBERG	4	46822	67132
RESIDENTIAL	27	MALTON ROAD	WYNBERG	5	46822	67132
RESIDENTIAL	10A	MALTON ROAD	WYNBERG		958775	168821
RESIDENTIAL	10B	MALTON ROAD	WYNBERG		334322	158763
RESIDENTIAL	8A	MALTON ROAD	WYNBERG		958786	168819
RESIDENTIAL	8B	MALTON ROAD	WYNBERG		804298	168100
RESIDENTIAL	8C	MALTON ROAD	WYNBERG		804682	168101
NON-RESIDENTIAL	22	MAYNARD ROAD	WYNBERG		46532	66586
NON-RESIDENTIAL	26	MAYNARD ROAD	WYNBERG		46533	66587
NON-RESIDENTIAL	32	MAYNARD ROAD	WYNBERG		46534	66588
NON-RESIDENTIAL	34	MAYNARD ROAD	WYNBERG		46535	66589
NON-RESIDENTIAL	5	MILBANK ROAD	WYNBERG		343874	154394
NON-RESIDENTIAL	110	MILBANK ROAD	WYNBERG		46538	66597
RESIDENTIAL	4	MOORE STREET	WYNBERG		46632	66802
RESIDENTIAL	9	MOORE STREET	WYNBERG	1	46637	66814
RESIDENTIAL	9	MOORE STREET	WYNBERG	2	46637	66814
RESIDENTIAL	9	MOORE STREET	WYNBERG	3	46637	66814
RESIDENTIAL	9	MOORE STREET	WYNBERG	4	46637	66814
NON-RESIDENTIAL	9	MOORE STREET	WYNBERG		46637	66814
RESIDENTIAL	2	MORTIMER ROAD	WYNBERG		77428	111673
RESIDENTIAL	4	MORTIMER ROAD	WYNBERG		77429	111674

Category	St No.	Street	Suburb	Unit No	LIS Key	ERF No
RESIDENTIAL	5	MORTIMER ROAD	WYNBERG	1	1034723	172948
RESIDENTIAL	5	MORTIMER ROAD	WYNBERG	2	1034723	172948
RESIDENTIAL	5	MORTIMER ROAD	WYNBERG	3	1034723	172948
RESIDENTIAL	5	MORTIMER ROAD	WYNBERG	4	1034723	172948
RESIDENTIAL	5	MORTIMER ROAD	WYNBERG	5	1034723	172948
RESIDENTIAL	5	MORTIMER ROAD	WYNBERG	6	1034723	172948
RESIDENTIAL	5	MORTIMER ROAD	WYNBERG	7	1034723	172948
RESIDENTIAL	5	MORTIMER ROAD	WYNBERG	8	1034723	172948
RESIDENTIAL	5	MORTIMER ROAD	WYNBERG	9	1034723	172948
RESIDENTIAL	5	MORTIMER ROAD	WYNBERG	10	1034723	172948
RESIDENTIAL	5	MORTIMER ROAD	WYNBERG	11	1034723	172948
RESIDENTIAL	5	MORTIMER ROAD	WYNBERG	12	1034723	172948
RESIDENTIAL	5	MORTIMER ROAD	WYNBERG	13	1034723	172948
RESIDENTIAL	5	MORTIMER ROAD	WYNBERG	14	1034723	172948
RESIDENTIAL	5	MORTIMER ROAD	WYNBERG	15	1034723	172948
RESIDENTIAL	5	MORTIMER ROAD	WYNBERG	16	1034723	172948
RESIDENTIAL	5	MORTIMER ROAD	WYNBERG	17	1034723	172948
RESIDENTIAL	5	MORTIMER ROAD	WYNBERG	18	1034723	172948
RESIDENTIAL	5	MORTIMER ROAD	WYNBERG	19	1034723	172948
RESIDENTIAL	5	MORTIMER ROAD	WYNBERG	20	1034723	172948
RESIDENTIAL	5	MORTIMER ROAD	WYNBERG	21	1034723	172948
RESIDENTIAL	5	MORTIMER ROAD	WYNBERG	22	1034723	172948
RESIDENTIAL	5	MORTIMER ROAD	WYNBERG	23	1034723	172948
RESIDENTIAL	5	MORTIMER ROAD	WYNBERG	24	1034723	172948
RESIDENTIAL	5	MORTIMER ROAD	WYNBERG	25	1034723	172948
RESIDENTIAL	5	MORTIMER ROAD	WYNBERG	26	1034723	172948
RESIDENTIAL	5	MORTIMER ROAD	WYNBERG	27	1034723	172948
RESIDENTIAL	5	MORTIMER ROAD	WYNBERG	28	1034723	172948
RESIDENTIAL	5	MORTIMER ROAD	WYNBERG	29	1034723	172948

Category	St No.	Street	Suburb	Unit No	LIS Key	ERF No
RESIDENTIAL	5	MORTIMER ROAD	WYNBERG	30	1034723	172948
RESIDENTIAL	5	MORTIMER ROAD	WYNBERG	31	1034723	172948
RESIDENTIAL	5	MORTIMER ROAD	WYNBERG	32	1034723	172948
RESIDENTIAL	5	MORTIMER ROAD	WYNBERG	33	1034723	172948
RESIDENTIAL	5	MORTIMER ROAD	WYNBERG	34	1034723	172948
RESIDENTIAL	5	MORTIMER ROAD	WYNBERG	35	1034723	172948
RESIDENTIAL	5	MORTIMER ROAD	WYNBERG	36	1034723	172948
RESIDENTIAL	6	MORTIMER ROAD	WYNBERG		63330	91174
RESIDENTIAL	7	MORTIMER ROAD	WYNBERG		46663	66863
RESIDENTIAL	8	MORTIMER ROAD	WYNBERG		63329	91173
RESIDENTIAL	9	MORTIMER ROAD	WYNBERG		46662	66862
RESIDENTIAL	10	MORTIMER ROAD	WYNBERG		63328	91172
RESIDENTIAL	11	MORTIMER ROAD	WYNBERG		46661	66861
RESIDENTIAL	12	MORTIMER ROAD	WYNBERG		63327	91171
RESIDENTIAL	14	MORTIMER ROAD	WYNBERG		1004607	172641
RESIDENTIAL	15	MORTIMER ROAD	WYNBERG		46660	66860
RESIDENTIAL	16	MORTIMER ROAD	WYNBERG	2	63806	91795
RESIDENTIAL	16	MORTIMER ROAD	WYNBERG	3	63806	91795
RESIDENTIAL	16	MORTIMER ROAD	WYNBERG	4	63806	91795
RESIDENTIAL	16	MORTIMER ROAD	WYNBERG	5	63806	91795
RESIDENTIAL	16	MORTIMER ROAD	WYNBERG	6	63806	91795
NON-RESIDENTIAL	16	MORTIMER ROAD	WYNBERG	7	63806	91795
RESIDENTIAL	16	MORTIMER ROAD	WYNBERG	8	63806	91795
RESIDENTIAL	16	MORTIMER ROAD	WYNBERG	9	63806	91795
NON-RESIDENTIAL	16	MORTIMER ROAD	WYNBERG		63806	91795
RESIDENTIAL	17	MORTIMER ROAD	WYNBERG		46659	66859
RESIDENTIAL	18	MORTIMER ROAD	WYNBERG		46643	66823
RESIDENTIAL	20	MORTIMER ROAD	WYNBERG		46644	66824
RESIDENTIAL	21	MORTIMER ROAD	WYNBERG		63747	91712

Category	St No.	Street	Suburb	Unit No	LIS Key	ERF No
RESIDENTIAL	22	MORTIMER ROAD	WYNBERG	1	46645	66825
RESIDENTIAL	22	MORTIMER ROAD	WYNBERG	2	46645	66825
RESIDENTIAL	22	MORTIMER ROAD	WYNBERG	3	46645	66825
RESIDENTIAL	22	MORTIMER ROAD	WYNBERG	4	46645	66825
RESIDENTIAL	22	MORTIMER ROAD	WYNBERG	5	46645	66825
RESIDENTIAL	22	MORTIMER ROAD	WYNBERG	6	46645	66825
RESIDENTIAL	22	MORTIMER ROAD	WYNBERG	7	46645	66825
RESIDENTIAL	22	MORTIMER ROAD	WYNBERG	8	46645	66825
RESIDENTIAL	22	MORTIMER ROAD	WYNBERG	9	46645	66825
RESIDENTIAL	22	MORTIMER ROAD	WYNBERG	10	46645	66825
RESIDENTIAL	22	MORTIMER ROAD	WYNBERG	11	46645	66825
RESIDENTIAL	22	MORTIMER ROAD	WYNBERG	12	46645	66825
RESIDENTIAL	22	MORTIMER ROAD	WYNBERG	13	46645	66825
RESIDENTIAL	22	MORTIMER ROAD	WYNBERG	14	46645	66825
RESIDENTIAL	22	MORTIMER ROAD	WYNBERG	15	46645	66825
NON-RESIDENTIAL	22	MORTIMER ROAD	WYNBERG		46645	66825
RESIDENTIAL	23	MORTIMER ROAD	WYNBERG		63626	91571
RESIDENTIAL	25	MORTIMER ROAD	WYNBERG		63627	91572
RESIDENTIAL	27	MORTIMER ROAD	WYNBERG		63628	91573
RESIDENTIAL	28	MORTIMER ROAD	WYNBERG		109573	149941
RESIDENTIAL	29	MORTIMER ROAD	WYNBERG		63629	91574
RESIDENTIAL	32	MORTIMER ROAD	WYNBERG		967933	169589
RESIDENTIAL	34	MORTIMER ROAD	WYNBERG		967934	169590
RESIDENTIAL	60	MORTIMER ROAD	WYNBERG		63875	91889
RESIDENTIAL	14A	MORTIMER ROAD	WYNBERG		46642	66822
RESIDENTIAL	28A	MORTIMER ROAD	WYNBERG		46647	66827
RESIDENTIAL	30A	MORTIMER ROAD	WYNBERG		46648	66828
RESIDENTIAL	1	OAK AVENUE	WYNBERG	1	1000625	171797
RESIDENTIAL	1	OAK AVENUE	WYNBERG	2	1000625	171797

Category	St No.	Street	Suburb	Unit No	LIS Key	ERF No
RESIDENTIAL	1	OAK AVENUE	WYNBERG	3	1000625	171797
RESIDENTIAL	1	OAK AVENUE	WYNBERG	101	1000625	171797
RESIDENTIAL	1	OAK AVENUE	WYNBERG	102	1000625	171797
RESIDENTIAL	1	OAK AVENUE	WYNBERG	103	1000625	171797
RESIDENTIAL	1	OAK AVENUE	WYNBERG	104	1000625	171797
RESIDENTIAL	1	OAK AVENUE	WYNBERG	201	1000625	171797
RESIDENTIAL	1	OAK AVENUE	WYNBERG	202	1000625	171797
RESIDENTIAL	1	OAK AVENUE	WYNBERG	203	1000625	171797
RESIDENTIAL	1	OAK AVENUE	WYNBERG	204	1000625	171797
RESIDENTIAL	1	OAK AVENUE	WYNBERG	205	1000625	171797
RESIDENTIAL	1	OAK AVENUE	WYNBERG	206	1000625	171797
RESIDENTIAL	1	OAK AVENUE	WYNBERG	207	1000625	171797
RESIDENTIAL	1	OAK AVENUE	WYNBERG	208	1000625	171797
RESIDENTIAL	5	OAK AVENUE	WYNBERG		808336	166806
RESIDENTIAL	7	OAK AVENUE	WYNBERG	1	430179	161752
RESIDENTIAL	7	OAK AVENUE	WYNBERG	2	430179	161752
RESIDENTIAL	7	OAK AVENUE	WYNBERG	3	430179	161752
RESIDENTIAL	7	OAK AVENUE	WYNBERG	4	430179	161752
RESIDENTIAL	7	OAK AVENUE	WYNBERG	5	430179	161752
RESIDENTIAL	7	OAK AVENUE	WYNBERG	6	430179	161752
RESIDENTIAL	7	OAK AVENUE	WYNBERG	7	430179	161752
RESIDENTIAL	7	OAK AVENUE	WYNBERG	8	430179	161752
RESIDENTIAL	7	OAK AVENUE	WYNBERG	9	430179	161752
RESIDENTIAL	7	OAK AVENUE	WYNBERG	10	430179	161752
RESIDENTIAL	11	OAK AVENUE	WYNBERG		63932	92000
RESIDENTIAL	17	OAK AVENUE	WYNBERG		63934	92002
RESIDENTIAL	21	OAK AVENUE	WYNBERG		63936	92004
RESIDENTIAL	23	OAK AVENUE	WYNBERG		63937	92005
RESIDENTIAL	11A	OAK AVENUE	WYNBERG		63933	92001

Category	St No.	Street	Suburb	Unit No	LIS Key	ERF No
RESIDENTIAL	1A	OAK AVENUE	WYNBERG	1	63252	91074
RESIDENTIAL	1A	OAK AVENUE	WYNBERG	2	63252	91074
RESIDENTIAL	1A	OAK AVENUE	WYNBERG	3	63252	91074
RESIDENTIAL	1A	OAK AVENUE	WYNBERG	4	63252	91074
RESIDENTIAL	1A	OAK AVENUE	WYNBERG	5	63252	91074
RESIDENTIAL	1A	OAK AVENUE	WYNBERG	6	63252	91074
RESIDENTIAL	1A	OAK AVENUE	WYNBERG	7	63252	91074
RESIDENTIAL	1A	OAK AVENUE	WYNBERG	8	63252	91074
RESIDENTIAL	1A	OAK AVENUE	WYNBERG	9	63252	91074
RESIDENTIAL	1A	OAK AVENUE	WYNBERG	10	63252	91074
RESIDENTIAL	1A	OAK AVENUE	WYNBERG	11	63252	91074
RESIDENTIAL	1A	OAK AVENUE	WYNBERG	12	63252	91074
RESIDENTIAL	1A	OAK AVENUE	WYNBERG	13	63252	91074
RESIDENTIAL	1A	OAK AVENUE	WYNBERG	14	63252	91074
RESIDENTIAL	1A	OAK AVENUE	WYNBERG	15	63252	91074
RESIDENTIAL	1A	OAK AVENUE	WYNBERG	16	63252	91074
RESIDENTIAL	1A	OAK AVENUE	WYNBERG	17	63252	91074
RESIDENTIAL	1A	OAK AVENUE	WYNBERG	18	63252	91074
RESIDENTIAL	1A	OAK AVENUE	WYNBERG	19	63252	91074
RESIDENTIAL	1A	OAK AVENUE	WYNBERG	20	63252	91074
RESIDENTIAL	1A	OAK AVENUE	WYNBERG	21	63252	91074
RESIDENTIAL	1A	OAK AVENUE	WYNBERG	22	63252	91074
RESIDENTIAL	1A	OAK AVENUE	WYNBERG	23	63252	91074
RESIDENTIAL	1A	OAK AVENUE	WYNBERG	24	63252	91074
RESIDENTIAL	1A	OAK AVENUE	WYNBERG	25	63252	91074
RESIDENTIAL	1A	OAK AVENUE	WYNBERG	26	63252	91074
RESIDENTIAL	1A	OAK AVENUE	WYNBERG	27	63252	91074
RESIDENTIAL	1A	OAK AVENUE	WYNBERG	28	63252	91074
RESIDENTIAL	1A	OAK AVENUE	WYNBERG	29	63252	91074

Category	St No.	Street	Suburb	Unit No	LIS Key	ERF No
RESIDENTIAL	1A	OAK AVENUE	WYNBERG	30	63252	91074
RESIDENTIAL	1A	OAK AVENUE	WYNBERG	31	63252	91074
RESIDENTIAL	1A	OAK AVENUE	WYNBERG	32	63252	91074
RESIDENTIAL	1A	OAK AVENUE	WYNBERG	33	63252	91074
RESIDENTIAL	1A	OAK AVENUE	WYNBERG	34	63252	91074
RESIDENTIAL	1A	OAK AVENUE	WYNBERG	35	63252	91074
RESIDENTIAL	1A	OAK AVENUE	WYNBERG	36	63252	91074
RESIDENTIAL	1A	OAK AVENUE	WYNBERG	37	63252	91074
RESIDENTIAL	1A	OAK AVENUE	WYNBERG	38	63252	91074
RESIDENTIAL	1A	OAK AVENUE	WYNBERG	39	63252	91074
RESIDENTIAL	1A	OAK AVENUE	WYNBERG	41	63252	91074
RESIDENTIAL	1A	OAK AVENUE	WYNBERG	42	63252	91074
RESIDENTIAL	1A	OAK AVENUE	WYNBERG	43	63252	91074
RESIDENTIAL	1A	OAK AVENUE	WYNBERG	44	63252	91074
RESIDENTIAL	1A	OAK AVENUE	WYNBERG	45	63252	91074
RESIDENTIAL	1A	OAK AVENUE	WYNBERG	46	63252	91074
RESIDENTIAL	1A	OAK AVENUE	WYNBERG	47	63252	91074
RESIDENTIAL	1A	OAK AVENUE	WYNBERG	48	63252	91074
RESIDENTIAL	1A	OAK AVENUE	WYNBERG	49	63252	91074
RESIDENTIAL	1A	OAK AVENUE	WYNBERG	50	63252	91074
RESIDENTIAL	1A	OAK AVENUE	WYNBERG	51	63252	91074
RESIDENTIAL	1A	OAK AVENUE	WYNBERG	52	63252	91074
RESIDENTIAL	1A	OAK AVENUE	WYNBERG	53	63252	91074
RESIDENTIAL	1A	OAK AVENUE	WYNBERG	54	63252	91074
RESIDENTIAL	1A	OAK AVENUE	WYNBERG	55	63252	91074
RESIDENTIAL	1A	OAK AVENUE	WYNBERG	56	63252	91074
RESIDENTIAL	1A	OAK AVENUE	WYNBERG	57	63252	91074
RESIDENTIAL	1A	OAK AVENUE	WYNBERG	58	63252	91074
RESIDENTIAL	1A	OAK AVENUE	WYNBERG	59	63252	91074

Category	St No.	Street	Suburb	Unit No	LIS Key	ERF No
RESIDENTIAL	1A	OAK AVENUE	WYNBERG	60	63252	91074
RESIDENTIAL	1A	OAK AVENUE	WYNBERG	61	63252	91074
RESIDENTIAL	5A	OAK AVENUE	WYNBERG		808335	166807
NON-RESIDENTIAL	1	PIERS ROAD	WYNBERG		989713	169488
NON-RESIDENTIAL	3	PIERS ROAD	WYNBERG		47174	67725
NON-RESIDENTIAL	5	PIERS ROAD	WYNBERG		989714	169489
NON-RESIDENTIAL	8	PIERS ROAD	WYNBERG		46547	66617
NON-RESIDENTIAL	10	PIERS ROAD	WYNBERG		46548	66618
NON-RESIDENTIAL	14	PIERS ROAD	WYNBERG		46549	66620
RESIDENTIAL	15	PIERS ROAD	WYNBERG		108747	148402
RESIDENTIAL	17	PIERS ROAD	WYNBERG		63566	91489
NON-RESIDENTIAL	18	PIERS ROAD	WYNBERG		46555	66626
RESIDENTIAL	27	PIERS ROAD	WYNBERG		46640	66820
RESIDENTIAL	29	PIERS ROAD	WYNBERG		64016	92139
RESIDENTIAL	31	PIERS ROAD	WYNBERG		81390	117356
NON-RESIDENTIAL	33	PIERS ROAD	WYNBERG		46639	66819
RESIDENTIAL	35	PIERS ROAD	WYNBERG	3	63586	91514
RESIDENTIAL	35	PIERS ROAD	WYNBERG	4	63586	91514
RESIDENTIAL	35	PIERS ROAD	WYNBERG	5	63586	91514
RESIDENTIAL	35	PIERS ROAD	WYNBERG	6	63586	91514
RESIDENTIAL	35	PIERS ROAD	WYNBERG	7	63586	91514
RESIDENTIAL	35	PIERS ROAD	WYNBERG	8	63586	91514
RESIDENTIAL	35	PIERS ROAD	WYNBERG	9	63586	91514
RESIDENTIAL	35	PIERS ROAD	WYNBERG	10	63586	91514
RESIDENTIAL	35	PIERS ROAD	WYNBERG	11	63586	91514
RESIDENTIAL	35	PIERS ROAD	WYNBERG	12	63586	91514
RESIDENTIAL	35	PIERS ROAD	WYNBERG	13	63586	91514
RESIDENTIAL	35	PIERS ROAD	WYNBERG	14	63586	91514
RESIDENTIAL	35	PIERS ROAD	WYNBERG	15	63586	91514

Category	St No.	Street	Suburb	Unit No	LIS Key	ERF No
RESIDENTIAL	35	PIERS ROAD	WYNBERG	17	63586	91514
RESIDENTIAL	35	PIERS ROAD	WYNBERG	18	63586	91514
NON-RESIDENTIAL	35	PIERS ROAD	WYNBERG		63586	91514
NON-RESIDENTIAL	14B	PIERS ROAD	WYNBERG		46550	66621
RESIDENTIAL	33A	PIERS ROAD	WYNBERG		81391	117357
RESIDENTIAL	2	RIEBEEK STREET	WYNBERG		46594	66725
RESIDENTIAL	3	RIEBEEK STREET	WYNBERG		63570	91494
RESIDENTIAL	4	RIEBEEK STREET	WYNBERG		63571	91495
RESIDENTIAL	5	RIEBEEK STREET	WYNBERG		46592	66723
NON-RESIDENTIAL	8	RIEBEEK STREET	WYNBERG		46600	66745
NON-RESIDENTIAL	9	RIEBEEK STREET	WYNBERG		451372	92206
RESIDENTIAL	11	RIEBEEK STREET	WYNBERG		106109	144467
NON-RESIDENTIAL	23	RIEBEEK STREET	WYNBERG		46601	66746
RESIDENTIAL	33	RIEBEEK STREET	WYNBERG		46595	66727
NON-RESIDENTIAL	9	RIVERSTONE ROAD	WYNBERG		46494	66525
NON-RESIDENTIAL	22	ROCKLEY ROAD	WYNBERG		58055959	177844
RESIDENTIAL	3	ROSE LANE	WYNBERG		46571	66664
RESIDENTIAL	6	ROSE LANE	WYNBERG		1035908	173398
RESIDENTIAL	4	SHERAD SQUARE	WYNBERG		47071	67524
RESIDENTIAL	6	SHERAD SQUARE	WYNBERG		47072	67525
RESIDENTIAL	8	SHERAD SQUARE	WYNBERG		47073	67526
RESIDENTIAL	10	SHERAD SQUARE	WYNBERG		47074	67527
RESIDENTIAL	12	SHERAD SQUARE	WYNBERG		47066	67519
RESIDENTIAL	14	SHERAD SQUARE	WYNBERG		47067	67520
RESIDENTIAL	18	SHERAD SQUARE	WYNBERG		63736	91696
RESIDENTIAL	19	SHERAD SQUARE	WYNBERG	1	63207	90962
RESIDENTIAL	19	SHERAD SQUARE	WYNBERG	2	63207	90962
RESIDENTIAL	19	SHERAD SQUARE	WYNBERG	3	63207	90962
RESIDENTIAL	19	SHERAD SQUARE	WYNBERG	4	63207	90962

Category	St No.	Street	Suburb	Unit No	LIS Key	ERF No
RESIDENTIAL	19	SHERAD SQUARE	WYNBERG	5	63207	90962
RESIDENTIAL	19	SHERAD SQUARE	WYNBERG	6	63207	90962
RESIDENTIAL	19	SHERAD SQUARE	WYNBERG	7	63207	90962
RESIDENTIAL	19	SHERAD SQUARE	WYNBERG	8	63207	90962
RESIDENTIAL	19	SHERAD SQUARE	WYNBERG	9	63207	90962
RESIDENTIAL	19	SHERAD SQUARE	WYNBERG	10	63207	90962
RESIDENTIAL	19	SHERAD SQUARE	WYNBERG	11	63207	90962
RESIDENTIAL	19	SHERAD SQUARE	WYNBERG	12	63207	90962
RESIDENTIAL	19	SHERAD SQUARE	WYNBERG	13	63207	90962
RESIDENTIAL	19	SHERAD SQUARE	WYNBERG	14	63207	90962
RESIDENTIAL	19	SHERAD SQUARE	WYNBERG	15	63207	90962
RESIDENTIAL	1	STANDARD LANE	WYNBERG		63355	91202
RESIDENTIAL	2	STANDARD LANE	WYNBERG		63354	91201
RESIDENTIAL	3	STANDARD LANE	WYNBERG		63353	91200
RESIDENTIAL	4	STANDARD LANE	WYNBERG		63352	91199
RESIDENTIAL	5	STANDARD LANE	WYNBERG		63351	91198
RESIDENTIAL	6	STANDARD LANE	WYNBERG		46583	66709
RESIDENTIAL	7	STANDARD LANE	WYNBERG		63692	91640
NON-RESIDENTIAL	4	STATION ROAD	WYNBERG		47216	67810
NON-RESIDENTIAL	5	STATION ROAD	WYNBERG		76585	110393
NON-RESIDENTIAL	6	STATION ROAD	WYNBERG		47217	67811
NON-RESIDENTIAL	12	STATION ROAD	WYNBERG		47232	67836
NON-RESIDENTIAL	22	STATION ROAD	WYNBERG		47218	67813
NON-RESIDENTIAL	23	STATION ROAD	WYNBERG		64007	92127
NON-RESIDENTIAL	35	STATION ROAD	WYNBERG		21822300	176979
NON-RESIDENTIAL	95	STATION ROAD	WYNBERG		47215	67809
NON-RESIDENTIAL	2	STILTON ROAD	WYNBERG		47047	67493
NON-RESIDENTIAL	416	STILTON ROAD	WYNBERG		47044	67485
NON-RESIDENTIAL	45	STRANTON ROAD	WYNBERG		109598	149981

Category	St No.	Street	Suburb	Unit No	LIS Key	ERF No
RESIDENTIAL	4	TENBY ROAD	WYNBERG		63735	91695
RESIDENTIAL	6	TENBY ROAD	WYNBERG		63734	91694
RESIDENTIAL	1	VICTORIA STREET	WYNBERG	1	91093	127715
RESIDENTIAL	1	VICTORIA STREET	WYNBERG	2	91093	127715
RESIDENTIAL	1	VICTORIA STREET	WYNBERG	3	91093	127715
RESIDENTIAL	1	VICTORIA STREET	WYNBERG	4	91093	127715
RESIDENTIAL	1	VICTORIA STREET	WYNBERG	5	91093	127715
RESIDENTIAL	1	VICTORIA STREET	WYNBERG	6	91093	127715
NON-RESIDENTIAL	1	VICTORIA STREET	WYNBERG		91093	127715
RESIDENTIAL	3	VICTORIA STREET	WYNBERG		46635	66809
RESIDENTIAL	5	VICTORIA STREET	WYNBERG		63443	91313
RESIDENTIAL	6	VICTORIA STREET	WYNBERG		46786	67070
RESIDENTIAL	7	VICTORIA STREET	WYNBERG		63444	91314
RESIDENTIAL	9	VICTORIA STREET	WYNBERG		46634	66807
RESIDENTIAL	6	VRIEDENHOF ROAD	WYNBERG		967882	168901
RESIDENTIAL	8	VRIEDENHOF ROAD	WYNBERG		46723	66953
RESIDENTIAL	9	VRIEDENHOF ROAD	WYNBERG		46672	66882
RESIDENTIAL	10	VRIEDENHOF ROAD	WYNBERG		46724	66954
RESIDENTIAL	11	VRIEDENHOF ROAD	WYNBERG		64066	92229
RESIDENTIAL	12	VRIEDENHOF ROAD	WYNBERG		46725	66955
RESIDENTIAL	14	VRIEDENHOF ROAD	WYNBERG		46726	66956
RESIDENTIAL	16	VRIEDENHOF ROAD	WYNBERG	1	46727	66957
RESIDENTIAL	16	VRIEDENHOF ROAD	WYNBERG	2	46727	66957
RESIDENTIAL	13A	VRIEDENHOF ROAD	WYNBERG		63440	91306
RESIDENTIAL	13B	VRIEDENHOF ROAD	WYNBERG		63439	91305
RESIDENTIAL	13C	VRIEDENHOF ROAD	WYNBERG		63438	91304
RESIDENTIAL	13D	VRIEDENHOF ROAD	WYNBERG		63437	91303
RESIDENTIAL	13E	VRIEDENHOF ROAD	WYNBERG		63436	91302
RESIDENTIAL	6A	VRIEDENHOF ROAD	WYNBERG		971117	168900

Category	St No.	Street	Suburb	Unit No	LIS Key	ERF No
NON-RESIDENTIAL	35	WATERLOO ROAD	WYNBERG		63535	91446
RESIDENTIAL	37	WATERLOO ROAD	WYNBERG		46625	66778
NON-RESIDENTIAL	41	WATERLOO ROAD	WYNBERG		1056830	173016
NON-RESIDENTIAL	51	WATERLOO ROAD	WYNBERG		63919	91974
RESIDENTIAL	53	WATERLOO ROAD	WYNBERG		82178	118418
RESIDENTIAL	55	WATERLOO ROAD	WYNBERG		82179	118419
NON-RESIDENTIAL	57	WATERLOO ROAD	WYNBERG		46628	66788
NON-RESIDENTIAL	61	WATERLOO ROAD	WYNBERG		46629	66789
RESIDENTIAL	39A	WATERLOO ROAD	WYNBERG		955235	166808
RESIDENTIAL	39B	WATERLOO ROAD	WYNBERG		955686	166809
RESIDENTIAL	51A	WATERLOO ROAD	WYNBERG		246044	92272
RESIDENTIAL	1	WELLINGTON AVENUE	WYNBERG		46769	67046
RESIDENTIAL	3	WELLINGTON AVENUE	WYNBERG	1	63753	91721
RESIDENTIAL	3	WELLINGTON AVENUE	WYNBERG	2	63753	91721
RESIDENTIAL	3	WELLINGTON AVENUE	WYNBERG	3	63753	91721
RESIDENTIAL	3	WELLINGTON AVENUE	WYNBERG	4	63753	91721
RESIDENTIAL	3	WELLINGTON AVENUE	WYNBERG	6	63753	91721
RESIDENTIAL	3	WELLINGTON AVENUE	WYNBERG	7	63753	91721
RESIDENTIAL	3	WELLINGTON AVENUE	WYNBERG	8	63753	91721
RESIDENTIAL	11	WELLINGTON AVENUE	WYNBERG	1	46829	67145
RESIDENTIAL	11	WELLINGTON AVENUE	WYNBERG	2	46829	67145
RESIDENTIAL	11	WELLINGTON AVENUE	WYNBERG	3	46829	67145
RESIDENTIAL	11	WELLINGTON AVENUE	WYNBERG	4	46829	67145
RESIDENTIAL	11	WELLINGTON AVENUE	WYNBERG	5	46829	67145
RESIDENTIAL	11	WELLINGTON AVENUE	WYNBERG	6	46829	67145
RESIDENTIAL	11	WELLINGTON AVENUE	WYNBERG	7	46829	67145
RESIDENTIAL	11	WELLINGTON AVENUE	WYNBERG	8	46829	67145
RESIDENTIAL	11	WELLINGTON AVENUE	WYNBERG	9	46829	67145
RESIDENTIAL	11	WELLINGTON AVENUE	WYNBERG	10	46829	67145

Category	St No.	Street	Suburb	Unit No	LIS Key	ERF No
RESIDENTIAL	11	WELLINGTON AVENUE	WYNBERG	11	46829	67145
RESIDENTIAL	11	WELLINGTON AVENUE	WYNBERG	12	46829	67145
RESIDENTIAL	11	WELLINGTON AVENUE	WYNBERG	13	46829	67145
RESIDENTIAL	11	WELLINGTON AVENUE	WYNBERG	14	46829	67145
RESIDENTIAL	11	WELLINGTON AVENUE	WYNBERG	15	46829	67145
RESIDENTIAL	11	WELLINGTON AVENUE	WYNBERG	16	46829	67145
RESIDENTIAL	11	WELLINGTON AVENUE	WYNBERG	17	46829	67145
RESIDENTIAL	11	WELLINGTON AVENUE	WYNBERG	18	46829	67145
RESIDENTIAL	11	WELLINGTON AVENUE	WYNBERG	19	46829	67145
RESIDENTIAL	11	WELLINGTON AVENUE	WYNBERG	20	46829	67145
RESIDENTIAL	11	WELLINGTON AVENUE	WYNBERG	21	46829	67145
RESIDENTIAL	11	WELLINGTON AVENUE	WYNBERG	22	46829	67145
RESIDENTIAL	11	WELLINGTON AVENUE	WYNBERG	23	46829	67145
RESIDENTIAL	11	WELLINGTON AVENUE	WYNBERG	24	46829	67145
RESIDENTIAL	11	WELLINGTON AVENUE	WYNBERG	24	46829	67145
RESIDENTIAL	11	WELLINGTON AVENUE	WYNBERG	25	46829	67145
RESIDENTIAL	11	WELLINGTON AVENUE	WYNBERG	26	46829	67145
RESIDENTIAL	11	WELLINGTON AVENUE	WYNBERG	27	46829	67145
RESIDENTIAL	11	WELLINGTON AVENUE	WYNBERG	28	46829	67145
RESIDENTIAL	11	WELLINGTON AVENUE	WYNBERG	29	46829	67145
RESIDENTIAL	11	WELLINGTON AVENUE	WYNBERG	29	46829	67145
RESIDENTIAL	11	WELLINGTON AVENUE	WYNBERG	30	46829	67145
RESIDENTIAL	11	WELLINGTON AVENUE	WYNBERG	31	46829	67145
RESIDENTIAL	11	WELLINGTON AVENUE	WYNBERG	32	46829	67145
RESIDENTIAL	11	WELLINGTON AVENUE	WYNBERG	33	46829	67145
RESIDENTIAL	11	WELLINGTON AVENUE	WYNBERG	34	46829	67145
RESIDENTIAL	11	WELLINGTON AVENUE	WYNBERG	35	46829	67145
RESIDENTIAL	11	WELLINGTON AVENUE	WYNBERG	36	46829	67145
RESIDENTIAL	11	WELLINGTON AVENUE	WYNBERG	37	46829	67145

Category	St No.	Street	Suburb	Unit No	LIS Key	ERF No
RESIDENTIAL	11	WELLINGTON AVENUE	WYNBERG	38	46829	67145
RESIDENTIAL	11	WELLINGTON AVENUE	WYNBERG	39	46829	67145
RESIDENTIAL	11	WELLINGTON AVENUE	WYNBERG	40	46829	67145
RESIDENTIAL	11	WELLINGTON AVENUE	WYNBERG	41	46829	67145
RESIDENTIAL	11	WELLINGTON AVENUE	WYNBERG	42	46829	67145
RESIDENTIAL	11	WELLINGTON AVENUE	WYNBERG	43	46829	67145
RESIDENTIAL	11	WELLINGTON AVENUE	WYNBERG	44	46829	67145
RESIDENTIAL	11	WELLINGTON AVENUE	WYNBERG	45	46829	67145
RESIDENTIAL	11	WELLINGTON AVENUE	WYNBERG	46	46829	67145
RESIDENTIAL	11	WELLINGTON AVENUE	WYNBERG	47	46829	67145
RESIDENTIAL	11	WELLINGTON AVENUE	WYNBERG	48	46829	67145
RESIDENTIAL	11	WELLINGTON AVENUE	WYNBERG	49	46829	67145
RESIDENTIAL	11	WELLINGTON AVENUE	WYNBERG	50	46829	67145
RESIDENTIAL	11	WELLINGTON AVENUE	WYNBERG	51	46829	67145
RESIDENTIAL	11	WELLINGTON AVENUE	WYNBERG	52	46829	67145
RESIDENTIAL	11	WELLINGTON AVENUE	WYNBERG	53	46829	67145
RESIDENTIAL	11	WELLINGTON AVENUE	WYNBERG	54	46829	67145
RESIDENTIAL	11	WELLINGTON AVENUE	WYNBERG	55	46829	67145
RESIDENTIAL	11	WELLINGTON AVENUE	WYNBERG	56	46829	67145
RESIDENTIAL	11	WELLINGTON AVENUE	WYNBERG	57	46829	67145
RESIDENTIAL	11	WELLINGTON AVENUE	WYNBERG	58	46829	67145
RESIDENTIAL	11	WELLINGTON AVENUE	WYNBERG	59	46829	67145
RESIDENTIAL	11	WELLINGTON AVENUE	WYNBERG	60	46829	67145
RESIDENTIAL	11	WELLINGTON AVENUE	WYNBERG	61	46829	67145
RESIDENTIAL	11	WELLINGTON AVENUE	WYNBERG	62	46829	67145
RESIDENTIAL	11	WELLINGTON AVENUE	WYNBERG	63	46829	67145
RESIDENTIAL	11	WELLINGTON AVENUE	WYNBERG	64	46829	67145
RESIDENTIAL	11	WELLINGTON AVENUE	WYNBERG	65	46829	67145
RESIDENTIAL	11	WELLINGTON AVENUE	WYNBERG	66	46829	67145

Category	St No.	Street	Suburb	Unit No	LIS Key	ERF No
RESIDENTIAL	11	WELLINGTON AVENUE	WYNBERG	67	46829	67145
RESIDENTIAL	11	WELLINGTON AVENUE	WYNBERG	68	46829	67145
RESIDENTIAL	11	WELLINGTON AVENUE	WYNBERG	68	46829	67145
RESIDENTIAL	11	WELLINGTON AVENUE	WYNBERG	69	46829	67145
RESIDENTIAL	11	WELLINGTON AVENUE	WYNBERG	70	46829	67145
RESIDENTIAL	11	WELLINGTON AVENUE	WYNBERG	71	46829	67145
RESIDENTIAL	11	WELLINGTON AVENUE	WYNBERG	72	46829	67145
RESIDENTIAL	17	WELLINGTON AVENUE	WYNBERG	1	46841	67164
RESIDENTIAL	17	WELLINGTON AVENUE	WYNBERG	2	46841	67164
RESIDENTIAL	17	WELLINGTON AVENUE	WYNBERG	3	46841	67164
RESIDENTIAL	17	WELLINGTON AVENUE	WYNBERG	4	46841	67164
RESIDENTIAL	21	WELLINGTON AVENUE	WYNBERG	101	47012	67435
RESIDENTIAL	21	WELLINGTON AVENUE	WYNBERG	102	47012	67435
RESIDENTIAL	21	WELLINGTON AVENUE	WYNBERG	104	47012	67435
RESIDENTIAL	21	WELLINGTON AVENUE	WYNBERG	201	47012	67435
RESIDENTIAL	21	WELLINGTON AVENUE	WYNBERG	202	47012	67435
RESIDENTIAL	21	WELLINGTON AVENUE	WYNBERG	203	47012	67435
RESIDENTIAL	21	WELLINGTON AVENUE	WYNBERG	204	47012	67435
RESIDENTIAL	21	WELLINGTON AVENUE	WYNBERG	301	47012	67435
RESIDENTIAL	21	WELLINGTON AVENUE	WYNBERG	302	47012	67435
RESIDENTIAL	21	WELLINGTON AVENUE	WYNBERG	303	47012	67435
RESIDENTIAL	21	WELLINGTON AVENUE	WYNBERG	304	47012	67435
RESIDENTIAL	23	WELLINGTON AVENUE	WYNBERG	1	47043	67483
RESIDENTIAL	23	WELLINGTON AVENUE	WYNBERG	2	47043	67483
RESIDENTIAL	23	WELLINGTON AVENUE	WYNBERG	3	47043	67483
RESIDENTIAL	23	WELLINGTON AVENUE	WYNBERG	4	47043	67483
RESIDENTIAL	23	WELLINGTON AVENUE	WYNBERG	5	47043	67483
RESIDENTIAL	23	WELLINGTON AVENUE	WYNBERG	6	47043	67483
RESIDENTIAL	23	WELLINGTON AVENUE	WYNBERG	7	47043	67483

Category	St No.	Street	Suburb	Unit No	LIS Key	ERF No
RESIDENTIAL	23	WELLINGTON AVENUE	WYNBERG	8	47043	67483
RESIDENTIAL	23	WELLINGTON AVENUE	WYNBERG	9	47043	67483
RESIDENTIAL	23	WELLINGTON AVENUE	WYNBERG	10	47043	67483
RESIDENTIAL	23	WELLINGTON AVENUE	WYNBERG	11	47043	67483
RESIDENTIAL	23	WELLINGTON AVENUE	WYNBERG	12	47043	67483
RESIDENTIAL	23	WELLINGTON AVENUE	WYNBERG	13	47043	67483
RESIDENTIAL	23	WELLINGTON AVENUE	WYNBERG	14	47043	67483
RESIDENTIAL	23	WELLINGTON AVENUE	WYNBERG	15	47043	67483
RESIDENTIAL	23	WELLINGTON AVENUE	WYNBERG	16	47043	67483
RESIDENTIAL	23	WELLINGTON AVENUE	WYNBERG	17	47043	67483
RESIDENTIAL	23	WELLINGTON AVENUE	WYNBERG	18	47043	67483
RESIDENTIAL	23	WELLINGTON AVENUE	WYNBERG	19	47043	67483
RESIDENTIAL	23	WELLINGTON AVENUE	WYNBERG	20	47043	67483
RESIDENTIAL	23	WELLINGTON AVENUE	WYNBERG	21	47043	67483
RESIDENTIAL	23	WELLINGTON AVENUE	WYNBERG	22	47043	67483
RESIDENTIAL	23	WELLINGTON AVENUE	WYNBERG	23	47043	67483
RESIDENTIAL	23	WELLINGTON AVENUE	WYNBERG	24	47043	67483
RESIDENTIAL	23	WELLINGTON AVENUE	WYNBERG	25	47043	67483
RESIDENTIAL	23	WELLINGTON AVENUE	WYNBERG	26	47043	67483
RESIDENTIAL	23	WELLINGTON AVENUE	WYNBERG	27	47043	67483
RESIDENTIAL	23	WELLINGTON AVENUE	WYNBERG	28	47043	67483
RESIDENTIAL	23	WELLINGTON AVENUE	WYNBERG	29	47043	67483
RESIDENTIAL	23	WELLINGTON AVENUE	WYNBERG	30	47043	67483
RESIDENTIAL	23	WELLINGTON AVENUE	WYNBERG	31	47043	67483
RESIDENTIAL	23	WELLINGTON AVENUE	WYNBERG	32	47043	67483
RESIDENTIAL	23	WELLINGTON AVENUE	WYNBERG	33	47043	67483
RESIDENTIAL	23	WELLINGTON AVENUE	WYNBERG	34	47043	67483
RESIDENTIAL	23	WELLINGTON AVENUE	WYNBERG	35	47043	67483
RESIDENTIAL	23	WELLINGTON AVENUE	WYNBERG	36	47043	67483

Category	St No.	Street	Suburb	Unit No	LIS Key	ERF No
RESIDENTIAL	23	WELLINGTON AVENUE	WYNBERG	37	47043	67483
RESIDENTIAL	23	WELLINGTON AVENUE	WYNBERG	38	47043	67483
RESIDENTIAL	23	WELLINGTON AVENUE	WYNBERG	39	47043	67483
RESIDENTIAL	23	WELLINGTON AVENUE	WYNBERG	40	47043	67483
RESIDENTIAL	23	WELLINGTON AVENUE	WYNBERG	41	47043	67483
RESIDENTIAL	23	WELLINGTON AVENUE	WYNBERG	42	47043	67483
RESIDENTIAL	23	WELLINGTON AVENUE	WYNBERG	43	47043	67483
RESIDENTIAL	23	WELLINGTON AVENUE	WYNBERG	44	47043	67483
RESIDENTIAL	23	WELLINGTON AVENUE	WYNBERG	45	47043	67483
RESIDENTIAL	23	WELLINGTON AVENUE	WYNBERG	46	47043	67483
RESIDENTIAL	23	WELLINGTON AVENUE	WYNBERG	47	47043	67483
RESIDENTIAL	23	WELLINGTON AVENUE	WYNBERG	48	47043	67483
RESIDENTIAL	23	WELLINGTON AVENUE	WYNBERG	49	47043	67483
RESIDENTIAL	23	WELLINGTON AVENUE	WYNBERG	50	47043	67483
RESIDENTIAL	23	WELLINGTON AVENUE	WYNBERG	51	47043	67483
RESIDENTIAL	23	WELLINGTON AVENUE	WYNBERG	52	47043	67483
RESIDENTIAL	23	WELLINGTON AVENUE	WYNBERG	53	47043	67483
RESIDENTIAL	23	WELLINGTON AVENUE	WYNBERG	54	47043	67483
RESIDENTIAL	27	WELLINGTON AVENUE	WYNBERG		47022	67447
RESIDENTIAL	29	WELLINGTON AVENUE	WYNBERG		47065	67517
RESIDENTIAL	31	WELLINGTON AVENUE	WYNBERG		47064	67516
RESIDENTIAL	33	WELLINGTON AVENUE	WYNBERG		47063	67515
RESIDENTIAL	35	WELLINGTON AVENUE	WYNBERG		47062	67514
RESIDENTIAL	37	WELLINGTON AVENUE	WYNBERG		47061	67513
RESIDENTIAL	42	WELLINGTON AVENUE	WYNBERG		63473	91351
RESIDENTIAL	44	WELLINGTON AVENUE	WYNBERG		63474	91352
RESIDENTIAL	46	WELLINGTON AVENUE	WYNBERG		63475	91353
RESIDENTIAL	48	WELLINGTON AVENUE	WYNBERG		63476	91354
RESIDENTIAL	50	WELLINGTON AVENUE	WYNBERG		63477	91355

Category	St No.	Street	Suburb	Unit No	LIS Key	ERF No
RESIDENTIAL	50	WELLINGTON AVENUE	WYNBERG		63893	91923
RESIDENTIAL	52	WELLINGTON AVENUE	WYNBERG		63478	91356
RESIDENTIAL	52	WELLINGTON AVENUE	WYNBERG		63776	91752
RESIDENTIAL	54	WELLINGTON AVENUE	WYNBERG		63479	91357
RESIDENTIAL	54	WELLINGTON AVENUE	WYNBERG		63775	91751
RESIDENTIAL	56	WELLINGTON AVENUE	WYNBERG		63480	91358
RESIDENTIAL	56	WELLINGTON AVENUE	WYNBERG		63877	91891
RESIDENTIAL	58	WELLINGTON AVENUE	WYNBERG		63876	91890
RESIDENTIAL	60	WELLINGTON AVENUE	WYNBERG		63859	91871
RESIDENTIAL	62	WELLINGTON AVENUE	WYNBERG		63860	91872
RESIDENTIAL	64	WELLINGTON AVENUE	WYNBERG		63861	91873
RESIDENTIAL	7	WELLINGTON ROAD	WYNBERG		46797	67094
RESIDENTIAL	10	WELLINGTON ROAD	WYNBERG		106063	144402
RESIDENTIAL	11	WELLINGTON ROAD	WYNBERG	1	46796	67093
RESIDENTIAL	11	WELLINGTON ROAD	WYNBERG	1	46796	67093
RESIDENTIAL	11	WELLINGTON ROAD	WYNBERG	2	46796	67093
RESIDENTIAL	11	WELLINGTON ROAD	WYNBERG	2	46796	67093
RESIDENTIAL	12	WELLINGTON ROAD	WYNBERG		106062	144401
RESIDENTIAL	13	WELLINGTON ROAD	WYNBERG		63804	91792
RESIDENTIAL	14	WELLINGTON ROAD	WYNBERG		46767	67045
RESIDENTIAL	15	WELLINGTON ROAD	WYNBERG		63803	91791
RESIDENTIAL	21	WELLINGTON ROAD	WYNBERG	2	75426	108759
RESIDENTIAL	21	WELLINGTON ROAD	WYNBERG	3	75426	108759
RESIDENTIAL	21	WELLINGTON ROAD	WYNBERG	4	75426	108759
RESIDENTIAL	21	WELLINGTON ROAD	WYNBERG	5	75426	108759
RESIDENTIAL	21	WELLINGTON ROAD	WYNBERG	6	75426	108759
RESIDENTIAL	21	WELLINGTON ROAD	WYNBERG	7	75426	108759
RESIDENTIAL	21	WELLINGTON ROAD	WYNBERG	8	75426	108759
RESIDENTIAL	21	WELLINGTON ROAD	WYNBERG	9	75426	108759

Category	St No.	Street	Suburb	Unit No	LIS Key	ERF No
RESIDENTIAL	21	WELLINGTON ROAD	WYNBERG	10	75426	108759
RESIDENTIAL	21	WELLINGTON ROAD	WYNBERG	11	75426	108759
RESIDENTIAL	21	WELLINGTON ROAD	WYNBERG	12	75426	108759
RESIDENTIAL	21	WELLINGTON ROAD	WYNBERG	13	75426	108759
RESIDENTIAL	21	WELLINGTON ROAD	WYNBERG	14	75426	108759
RESIDENTIAL	21	WELLINGTON ROAD	WYNBERG	15	75426	108759
RESIDENTIAL	21	WELLINGTON ROAD	WYNBERG	16	75426	108759
RESIDENTIAL	21	WELLINGTON ROAD	WYNBERG	17	75426	108759
RESIDENTIAL	21	WELLINGTON ROAD	WYNBERG	18	75426	108759
RESIDENTIAL	21	WELLINGTON ROAD	WYNBERG	19	75426	108759
RESIDENTIAL	23	WELLINGTON ROAD	WYNBERG		46788	67074
RESIDENTIAL	24	WELLINGTON ROAD	WYNBERG		75675	109074
RESIDENTIAL	25	WELLINGTON ROAD	WYNBERG		76689	110542
RESIDENTIAL	26	WELLINGTON ROAD	WYNBERG		75674	109073
RESIDENTIAL	27	WELLINGTON ROAD	WYNBERG		63402	91261
RESIDENTIAL	28	WELLINGTON ROAD	WYNBERG		75673	109072
RESIDENTIAL	29	WELLINGTON ROAD	WYNBERG		63401	91260
RESIDENTIAL	31	WELLINGTON ROAD	WYNBERG		63400	91259
RESIDENTIAL	34	WELLINGTON ROAD	WYNBERG		63765	91737
RESIDENTIAL	36	WELLINGTON ROAD	WYNBERG		63764	91736
RESIDENTIAL	37	WELLINGTON ROAD	WYNBERG		63784	91760
RESIDENTIAL	38	WELLINGTON ROAD	WYNBERG		63733	91693
RESIDENTIAL	39	WELLINGTON ROAD	WYNBERG		46773	67050
RESIDENTIAL	40	WELLINGTON ROAD	WYNBERG		46729	66961
RESIDENTIAL	42	WELLINGTON ROAD	WYNBERG		46730	66962
RESIDENTIAL	44	WELLINGTON ROAD	WYNBERG		46731	66963
RESIDENTIAL	45	WELLINGTON ROAD	WYNBERG		1068774	151128
RESIDENTIAL	46	WELLINGTON ROAD	WYNBERG		807336	168074
RESIDENTIAL	48	WELLINGTON ROAD	WYNBERG		63894	91924

Category	St No.	Street	Suburb	Unit No	LIS Key	ERF No
RESIDENTIAL	39A	WELLINGTON ROAD	WYNBERG		46772	67049
RESIDENTIAL	2	WELLINGTON WALK	WYNBERG	1	46830	67149
RESIDENTIAL	2	WELLINGTON WALK	WYNBERG	2	46830	67149
RESIDENTIAL	2	WELLINGTON WALK	WYNBERG	3	46830	67149
RESIDENTIAL	2	WELLINGTON WALK	WYNBERG	4	46830	67149
RESIDENTIAL	3	WELLINGTON WALK	WYNBERG	1	46828	67144
RESIDENTIAL	3	WELLINGTON WALK	WYNBERG	2	46828	67144
RESIDENTIAL	3	WELLINGTON WALK	WYNBERG	3	46828	67144
RESIDENTIAL	3	WELLINGTON WALK	WYNBERG	4	46828	67144
RESIDENTIAL	3	WELLINGTON WALK	WYNBERG	5	46828	67144
RESIDENTIAL	3	WELLINGTON WALK	WYNBERG	6	46828	67144
RESIDENTIAL	3	WELLINGTON WALK	WYNBERG	7	46828	67144
RESIDENTIAL	3	WELLINGTON WALK	WYNBERG	8	46828	67144
RESIDENTIAL	3	WELLINGTON WALK	WYNBERG	9	46828	67144
RESIDENTIAL	3	WELLINGTON WALK	WYNBERG	10	46828	67144
RESIDENTIAL	3	WELLINGTON WALK	WYNBERG	11	46828	67144
RESIDENTIAL	3	WELLINGTON WALK	WYNBERG	12	46828	67144
RESIDENTIAL	3	WELLINGTON WALK	WYNBERG	13	46828	67144
RESIDENTIAL	3	WELLINGTON WALK	WYNBERG	14	46828	67144
RESIDENTIAL	3	WELLINGTON WALK	WYNBERG	15	46828	67144
RESIDENTIAL	3	WELLINGTON WALK	WYNBERG	16	46828	67144
RESIDENTIAL	3	WELLINGTON WALK	WYNBERG	17	46828	67144
RESIDENTIAL	3	WELLINGTON WALK	WYNBERG	18	46828	67144
RESIDENTIAL	3	WELLINGTON WALK	WYNBERG	19	46828	67144
RESIDENTIAL	3	WELLINGTON WALK	WYNBERG	20	46828	67144
RESIDENTIAL	3	WELLINGTON WALK	WYNBERG	21	46828	67144
RESIDENTIAL	4	WELLINGTON WALK	WYNBERG		46831	67150
RESIDENTIAL	6	WELLINGTON WALK	WYNBERG		46832	67151
RESIDENTIAL	8	WELLINGTON WALK	WYNBERG		46833	67152

Category	St No.	Street	Suburb	Unit No	LIS Key	ERF No
RESIDENTIAL	10	WELLINGTON WALK	WYNBERG		63501	91394
RESIDENTIAL	11	WELLINGTON WALK	WYNBERG		63502	91395
RESIDENTIAL	11	WILSON ROAD	WYNBERG		63541	91453
RESIDENTIAL	13	WILSON ROAD	WYNBERG		63540	91452
RESIDENTIAL	16	WILSON ROAD	WYNBERG	1	46813	67117
RESIDENTIAL	16	WILSON ROAD	WYNBERG	2	46813	67117
RESIDENTIAL	16	WILSON ROAD	WYNBERG	3	46813	67117
RESIDENTIAL	16	WILSON ROAD	WYNBERG	4	46813	67117
RESIDENTIAL	16	WILSON ROAD	WYNBERG	5	46813	67117
RESIDENTIAL	16	WILSON ROAD	WYNBERG	6	46813	67117
RESIDENTIAL	16	WILSON ROAD	WYNBERG	7	46813	67117
RESIDENTIAL	16	WILSON ROAD	WYNBERG	8	46813	67117
RESIDENTIAL	16	WILSON ROAD	WYNBERG	9	46813	67117
RESIDENTIAL	16	WILSON ROAD	WYNBERG	10	46813	67117
RESIDENTIAL	19	WILSON ROAD	WYNBERG		63497	91388
RESIDENTIAL	21	WILSON ROAD	WYNBERG		63498	91389
RESIDENTIAL	28	WILSON ROAD	WYNBERG		76707	110569
RESIDENTIAL	30	WILSON ROAD	WYNBERG		76708	110570
NON-RESIDENTIAL	5	WOLFE STREET	WYNBERG		46618	66771
NON-RESIDENTIAL	7	WOLFE STREET	WYNBERG		46616	66769
NON-RESIDENTIAL	11	WOLFE STREET	WYNBERG		46606	66751
NON-RESIDENTIAL	13	WOLFE STREET	WYNBERG		46605	66750
NON-RESIDENTIAL	15	WOLFE STREET	WYNBERG		46603	66748
NON-RESIDENTIAL	21	WOLFE STREET	WYNBERG		46602	66747
RESIDENTIAL	27	WOLFE STREET	WYNBERG	1	46591	66722
RESIDENTIAL	27	WOLFE STREET	WYNBERG	2	46591	66722
RESIDENTIAL	27	WOLFE STREET	WYNBERG	3	46591	66722
NON-RESIDENTIAL	27	WOLFE STREET	WYNBERG		46591	66722
RESIDENTIAL	29	WOLFE STREET	WYNBERG		46590	66721

Category	St No.	Street	Suburb	Unit No	LIS Key	ERF No
RESIDENTIAL	31	WOLFE STREET	WYNBERG		46589	66720
RESIDENTIAL	33	WOLFE STREET	WYNBERG		63449	91324
RESIDENTIAL	35	WOLFE STREET	WYNBERG		63450	91325
NON-RESIDENTIAL	41	WOLFE STREET	WYNBERG		46580	66704
RESIDENTIAL	43	WOLFE STREET	WYNBERG		46596	66740
NON-RESIDENTIAL	45	WOLFE STREET	WYNBERG		227083	150860
NON-RESIDENTIAL	57	WOLFE STREET	WYNBERG		19312485	176021
RESIDENTIAL	59	WOLFE STREET	WYNBERG		46574	66679
NON-RESIDENTIAL	61	WOLFE STREET	WYNBERG		46570	66660
NON-RESIDENTIAL	67	WOLFE STREET	WYNBERG		1050910	169606
NON-RESIDENTIAL	13A	WOLFE STREET	WYNBERG		46604	66749
RESIDENTIAL	31A	WOLFE STREET	WYNBERG		46588	66719
RESIDENTIAL	36A	WOLFE STREET	WYNBERG		63596	91532
RESIDENTIAL	36B	WOLFE STREET	WYNBERG		244977	92251
RESIDENTIAL	36C	WOLFE STREET	WYNBERG		244980	92254
RESIDENTIAL	3A	WOLFE STREET	WYNBERG		64024	92154
RESIDENTIAL	3B	WOLFE STREET	WYNBERG		64023	92153
RESIDENTIAL	3C	WOLFE STREET	WYNBERG		64022	92152
RESIDENTIAL	3D	WOLFE STREET	WYNBERG		64021	92151
RESIDENTIAL	43A	WOLFE STREET	WYNBERG		46579	66703
NON-RESIDENTIAL	5A	WOLFE STREET	WYNBERG		46617	66770
RESIDENTIAL	4	YOUNG LANE	WYNBERG	1	1048750	173307
RESIDENTIAL	4	YOUNG LANE	WYNBERG	2	1048750	173307
RESIDENTIAL	4	YOUNG LANE	WYNBERG	3	1048750	173307
RESIDENTIAL	4	YOUNG LANE	WYNBERG	4	1048750	173307
NON-RESIDENTIAL	4	YOUNG LANE	WYNBERG		1048750	173307
RESIDENTIAL	7	YOUNG LANE	WYNBERG		243418	156178
RESIDENTIAL	8	YOUNG LANE	WYNBERG		1035909	173399
RESIDENTIAL	9	YOUNG LANE	WYNBERG		243692	156179

Category	St No.	Street	Suburb	Unit No	LIS Key	ERF No
RESIDENTIAL	10	YOUNG LANE	WYNBERG		63179	90902
RESIDENTIAL	11	YOUNG LANE	WYNBERG		246674	156180
RESIDENTIAL	13	YOUNG LANE	WYNBERG		245950	156181
RESIDENTIAL	15	YOUNG LANE	WYNBERG		246675	156182
RESIDENTIAL	9A	YOUNG LANE	WYNBERG		46577	66695